

# Patient report

Bio-Rad                      DATE: 08/29/2018  
D-10                         TIME: 06:20 PM  
S/N: #DJ4I016123        Software version: 4.20-2  
Sample ID:                 10290157  
Injection date             08/29/2018 06:02 PM  
Injection #: 18             Method: HbA1c  
Rack #: ---                 Rack position: 1

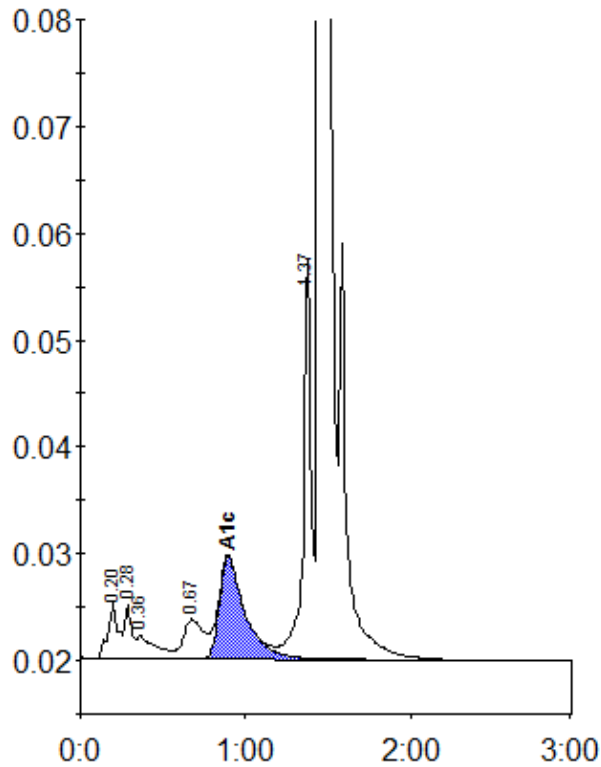

Peak table - ID: 10290157

Peak	R.time	Height	Area	Area %
A1a	0.20	5189	22234	1.1
A1b	0.28	5055	14379	0.7
Unknown	0.36	2085	17198	0.8
LA1c/CHb-1	0.67	3677	31248	1.5
A1c	0.89	9547	102787	7.0
P3	1.37	37531	120801	5.8
A0	1.45	571289	1761899	85.1
Total Area:		2070545		

Concentration:	%
A1c	7.0