

# Patient report

Bio-Rad                      DATE: 08/29/2018  
D-10                         TIME: 03:43 PM  
S/N: #DJ4I016123        Software version: 4.20-2  
Sample ID:                 10388749  
Injection date             08/29/2018 02:41 PM  
Injection #: 10             Method: HbA1c  
Rack #: ---                 Rack position: 9

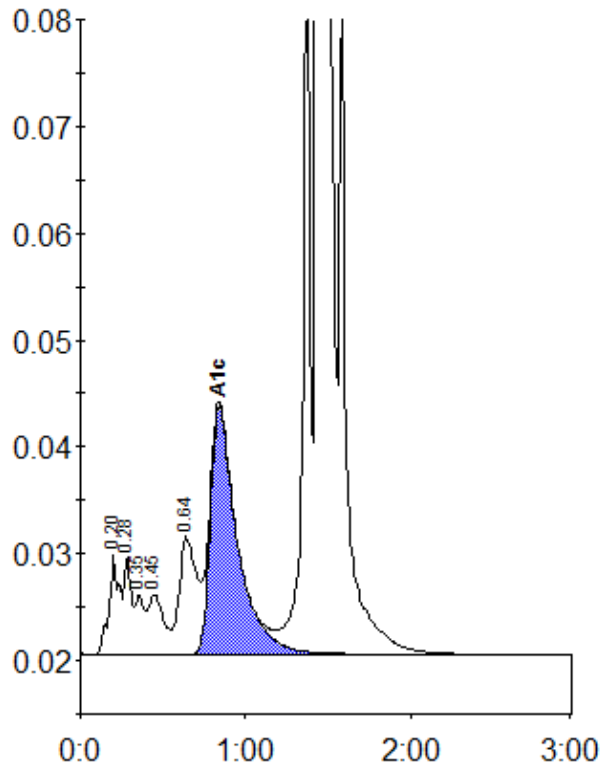

Peak table - ID: 10388749

Peak	R.time	Height	Area	Area %
A1a	0.20	9228	42433	1.3
A1b	0.28	9213	27003	0.8
Unknown	0.35	5522	21481	0.6
F	0.45	5541	34681	1.0
LA1c/CHb-1	0.64	10980	79511	2.4
A1c	0.84	23183	263192	10.2
P3	1.37	67907	217129	6.5
A0	1.44	776396	2680422	79.6
Total Area:		3365854		

Concentration:	%
A1c	10.2