

# Patient report

Bio-Rad                      DATE: 08/29/2018  
D-10                         TIME: 03:43 PM  
S/N: #DJ4I016123        Software version: 4.20-2  
Sample ID:                 10181953  
Injection date             08/29/2018 02:38 PM  
Injection #: 9             Method: HbA1c  
Rack #: ---                Rack position: 8

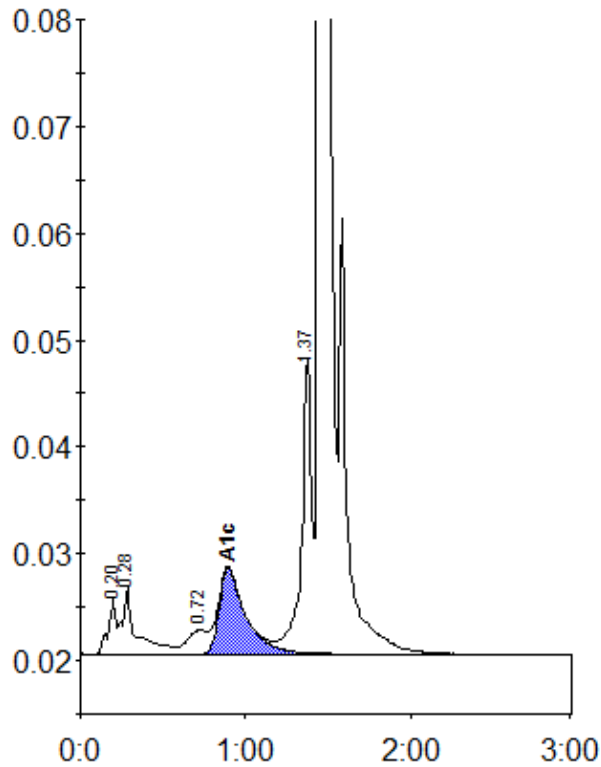

Peak table - ID: 10181953

Peak	R.time	Height	Area	Area %
A1a	0.20	5134	16980	0.8
A1b	0.28	6226	37075	1.8
LA1c/CHb-1	0.72	2228	18602	0.9
A1c	0.89	8042	89577	6.2
P3	1.37	27662	118142	5.7
A0	1.45	567239	1801044	86.5
Total Area:	2081419			

Concentration:	%
A1c	6.2