

Patient Name	Mr. MAHIUDIN	Client Name	Civil Hospital-P	Specimen Received	24/08/2018
Age/Sex	70/M	Client Code	MolQ1681P	Specimen Type	Tissue
Patient ID	011808240313	Ref. Doctor		Collection Date	24/08/2018
Specimen ID	MOLQ/B-878-18			Report Date	28/08/2018

SURGICAL PATHOLOGY REPORT
WHITE PATCH ON LABIAL MUCOSA

DIAGNOSIS

VERRUCOUS HYPERPLASIA

Follow Up. Immunohistochemical Analysis With Cytokeratins Markers .

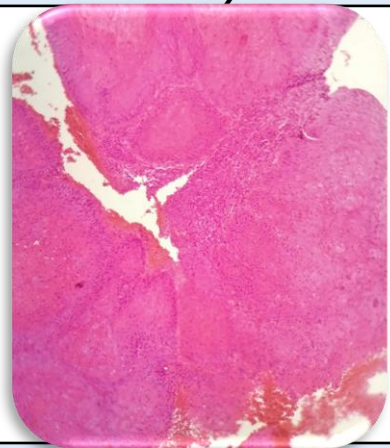

SPECIMEN

White Patch on Labial Mucosa

GROSS

Received tiny tissue piece.

Microscopy

- Section examined shows hyperkeratotic stratified squamous epithelium with mild atypical changes involving lower one third cell layer thickness with broad and wide elongated rete pegs.
- Stroma shows dense inflammatory infiltrate.

Note : All biopsy specimen will be stored for 15 (fifteen) days, block and slides for 5 (five) years only from the time of receipt at the laboratory. No request for any of the above ,will be entertained after the due date.

Tina Bhardwaj, MDS
Consultant Oral Pathologist

Gulshan Yadav, MD
Consultant Pathologist

Reference

- Rosai and Ackerman's Surgical Pathology.
- Modern Surgical Pathology.
- Shafer, 7th edition.