

Patient Name	Mr. DEEWAN SINGH	Client Name	R S Diagnostic, Kapashera.	Specimen Received	23/08/2018
Age/Sex	23/M	Client Code	MOLQ1062CM	Specimen Type	Tissue
Patient ID	011808230157	Ref. Doctor		Collection Date	23/08/2018
Specimen ID	MOLQ/B-870-18			Report Date	28/08/2018

SURGICAL PATHOLOGY REPORT

**LEFT SEGMENTAL MANDIBULECTOMY WITH MODIFIED NECK DISSECTION
BUCCAL MUCOSA (LEFT)**

DIAGNOSIS

**Pathologic Stage Classification: Primary Tumor (pT) - pT2
(pTNM, AJCC 8th Edition): Regional Lymph Node (pN) - pN0
STAGE II.
WELL DIFFERENTIATED SQUAMOUS CELL CARCINOMA.**

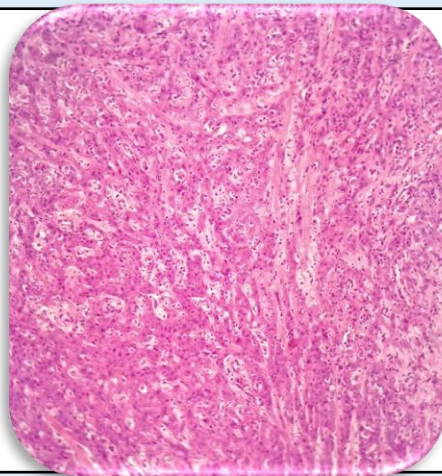

SPECIMEN

Left Segmental Mandibulectomy
With Modified Neck Dissection
Buccal Mucosa (Left)

GROSS

Tumor Site: Buccal mucosa (Left) with ulcerative growth.
Tumor Laterality: Left
Tumor Focality: Unifocal
Tumor Size: Tumor depth of invasion (DOI):
14.00 mm

Tina Bhardwaj, MDS
Consultant Oral Pathologist

Gulshan Yadav, MD
Consultant Pathologist

Microscopy

Histologic Type: Invasive Squamous Cell Carcinoma, Conventional

Histologic Grade: Well Differentiated, Non-Keratinizing

Tumor Extension: Submandibular gland- not invaded

Bone- not invaded

Specimen Margins- Uninvolved by invasive tumor

Lymphovascular Invasion- Absent

Perineural Invasion- Absent.

Regional Lymph Nodes: No. of Lymph Nodes examined: 19

No. of Lymph Nodes involved: 00

Note : All biopsy specimen will be stored for 15 (fifteen)days, block and slides for 5(five) years only from the time of receipt at the laboratory. No request ,for any of the above ,will be entertained after the due date.

Reference

- i) Rosai and Ackerman's Surgical Pathology.
- ii) Modern Surgical Pathology.
- iii) Shafers 7th Edition.



Tina Bhardwaj, MDS
Consultant Oral Pathologist

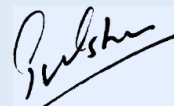

Gulshan Yadav, MD
Consultant Pathologist