

Patient report

Bio-Rad DATE: 08/28/2018
D-10 TIME: 11:28 PM
S/N: #DJ4I016123 Software version: 4.20-2
Sample ID: 10280442
Injection date 08/28/2018 11:27 PM
Injection #: 33 Method: HbA1c
Rack #: --- Rack position: 3

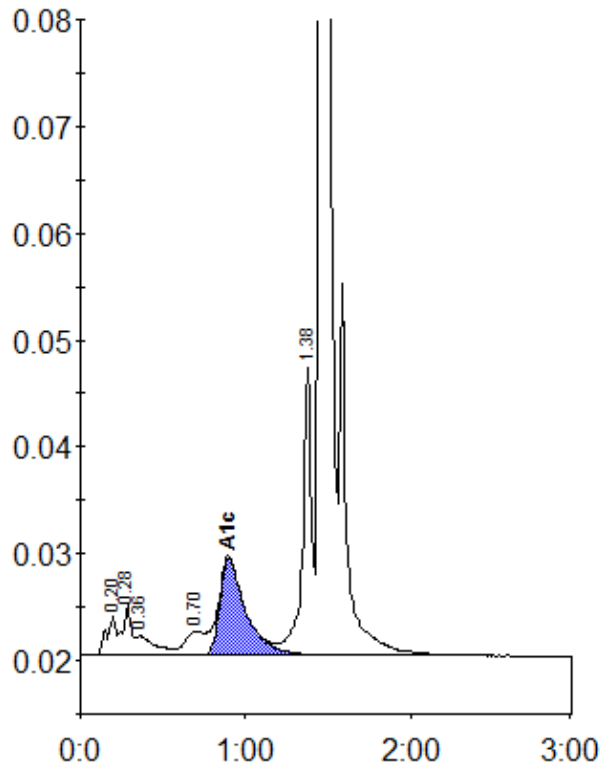

Peak table - ID: 10280442

Peak	R.time	Height	Area	Area %
A1a	0.20	3747	14727	0.9
A1b	0.28	4794	17217	1.1
Unknown	0.36	1823	15040	0.9
LA1c/CHb-1	0.70	2205	18622	1.1
A1c	0.90	9087	99200	8.4
P3	1.38	26913	100470	6.2
A0	1.46	434757	1355211	83.6
Total Area:		1620487		

Concentration:	%
A1c	8.4