

Patient report

Bio-Rad DATE: 08/28/2018
D-10 TIME: 11:26 PM
S/N: #DJ4I016123 Software version: 4.20-2
Sample ID: 10280441
Injection date 08/28/2018 11:21 PM
Injection #: 31 Method: HbA1c
Rack #: --- Rack position: 1

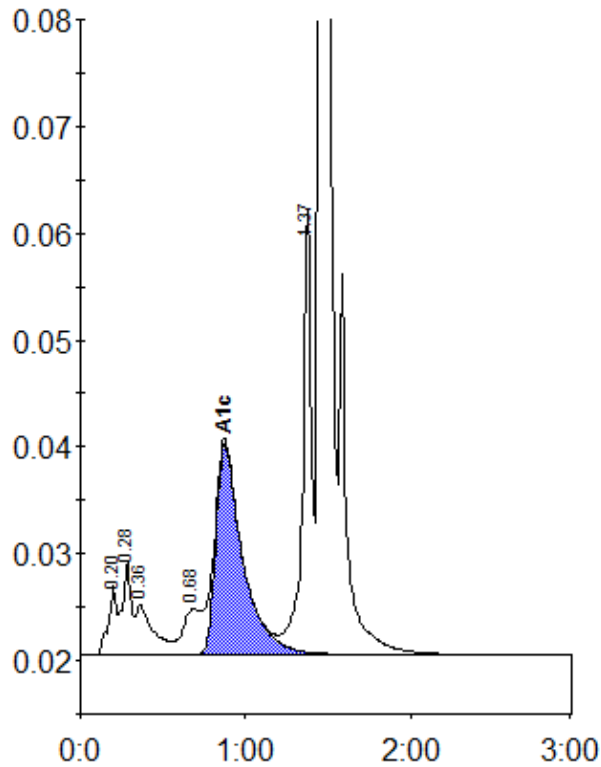

Peak table - ID: 10280441

Peak	R.time	Height	Area	Area %
A1a	0.20	6538	22075	1.1
A1b	0.28	8839	33800	1.7
Unknown	0.36	4737	33461	1.6
LA1c/CHb-1	0.68	4282	31175	1.5
A1c	0.87	19785	224371	14.2
P3	1.37	41781	155106	7.6
A0	1.45	496654	1544343	75.5
Total Area:			2044331	

Concentration:	%
A1c	14.2