

Patient report

Bio-Rad DATE: 08/28/2018
D-10 TIME: 07:01 PM
S/N: #DJ4I016123 Software version: 4.20-2
Sample ID: 10340647
Injection date 08/28/2018 07:01 PM
Injection #: 30 Method: HbA1c
Rack #: --- Rack position: 8

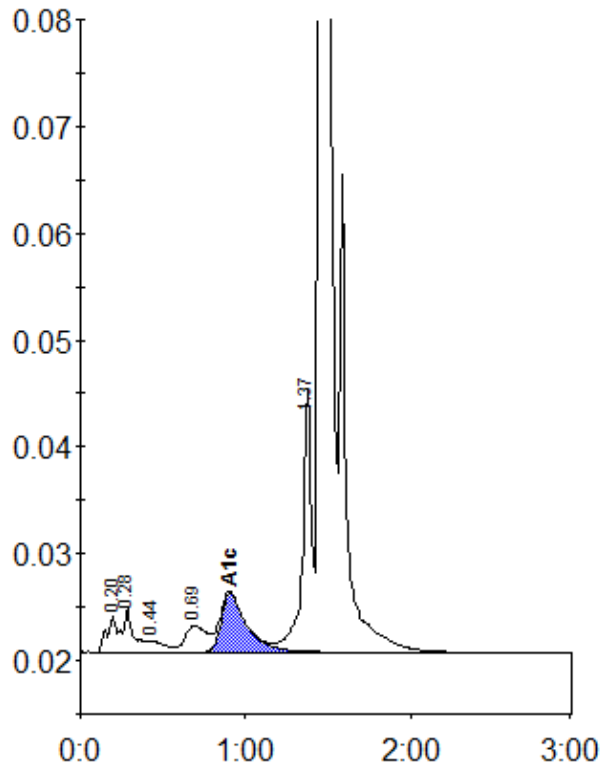

Peak table - ID: 10340647

Peak	R.time	Height	Area	Area %
A1a	0.20	3428	17407	1.0
A1b	0.28	4193	15801	0.9
F	0.44	1053	6944	0.4
LA1c/CHb-1	0.69	2458	22268	1.2
A1c	0.91	5535	60002	5.0
P3	1.37	24387	93174	5.1
A0	1.45	514524	1601575	88.1
Total Area:		1817172		

Concentration:	%
A1c	5.0