

Patient report

Bio-Rad DATE: 08/28/2018
D-10 TIME: 07:00 PM
S/N: #DJ4I016123 Software version: 4.20-2
Sample ID: 10280483
Injection date 08/28/2018 06:58 PM
Injection #: 29 Method: HbA1c
Rack #: --- Rack position: 7

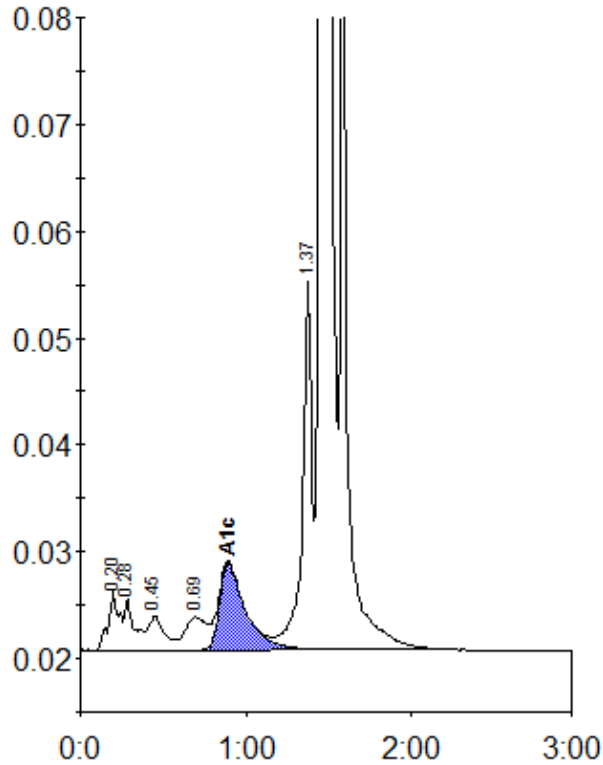

Peak table - ID: 10280483

Peak	R.time	Height	Area	Area %
A1a	0.20	5493	25307	1.1
A1b	0.28	4832	19536	0.9
F	0.45	3223	22212	1.0
LA1c/CHb-1	0.69	3059	27511	1.2
A1c	0.89	8143	88476	6.0
P3	1.37	35260	135833	5.9
A0	1.45	593147	1851681	80.7
Unknown	1.58	77977	123264	5.4
Total Area:		2293820		

Concentration:	%
A1c	6.0