

# Patient report

Bio-Rad                      DATE: 08/28/2018  
D-10                         TIME: 06:08 PM  
S/N: #DJ4I016123        Software version: 4.20-2  
Sample ID:                 10402328  
Injection date             08/28/2018 06:07 PM  
Injection #: 18             Method: HbA1c  
Rack #: ---                 Rack position: 6

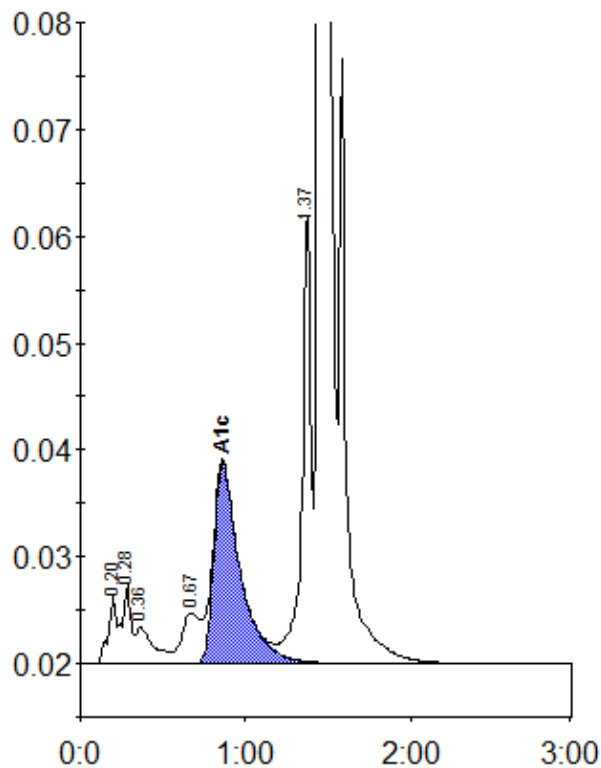

Peak table - ID: 10402328

| Peak        | R.time | Height  | Area    | Area % |
|-------------|--------|---------|---------|--------|
| A1a         | 0.20   | 6400    | 21552   | 0.8    |
| A1b         | 0.28   | 7377    | 28222   | 1.0    |
| Unknown     | 0.36   | 3389    | 24790   | 0.9    |
| LA1c/CHb-1  | 0.67   | 4716    | 34840   | 1.3    |
| A1c         | 0.86   | 18828   | 209518  | 10.0   |
| P3          | 1.37   | 42430   | 158383  | 5.7    |
| A0          | 1.45   | 693148  | 2281146 | 82.7   |
| Total Area: |        | 2758451 |         |        |

|                |      |
|----------------|------|
| Concentration: | %    |
| A1c            | 10.0 |