

Patient report

Bio-Rad DATE: 08/28/2018
D-10 TIME: 04:35 PM
S/N: #DJ4I016123 Software version: 4.20-2
Sample ID: 10338578
Injection date 08/28/2018 04:20 PM
Injection #: 9 Method: HbA1c
Rack #: --- Rack position: 1

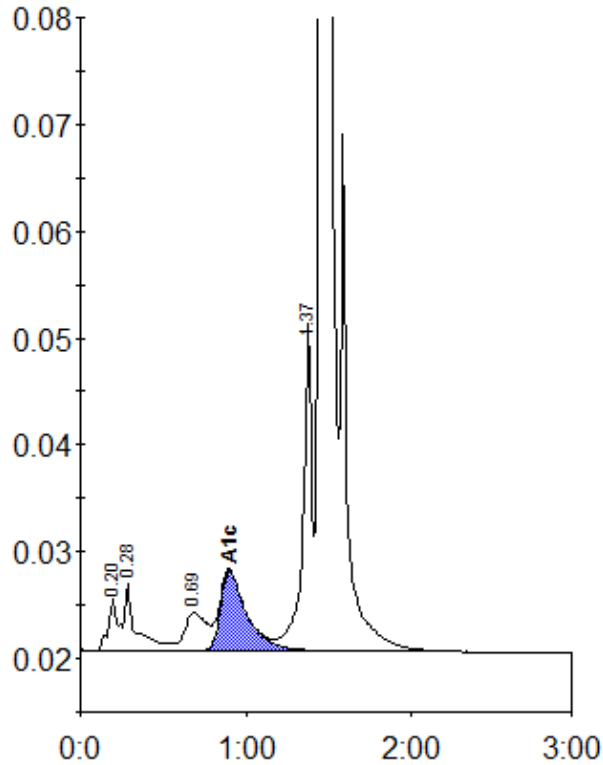

Peak table - ID: 10338578

Peak	R.time	Height	Area	Area %
A1a	0.20	4790	20502	0.9
A1b	0.28	6235	29642	1.3
LA1c/CHb-1	0.69	3516	31634	1.4
A1c	0.90	7498	82602	5.4
P3	1.37	30742	116259	5.2
A0	1.45	604419	1974058	87.6
Total Area:	2254698			

Concentration:	%
A1c	5.4