

Patient report

Bio-Rad DATE: 08/28/2018
D-10 TIME: 02:41 PM
S/N: #DJ4I016123 Software version: 4.20-2
Sample ID: 10374709
Injection date 08/28/2018 02:25 PM
Injection #: 7 Method: HbA1c
Rack #: --- Rack position: 2

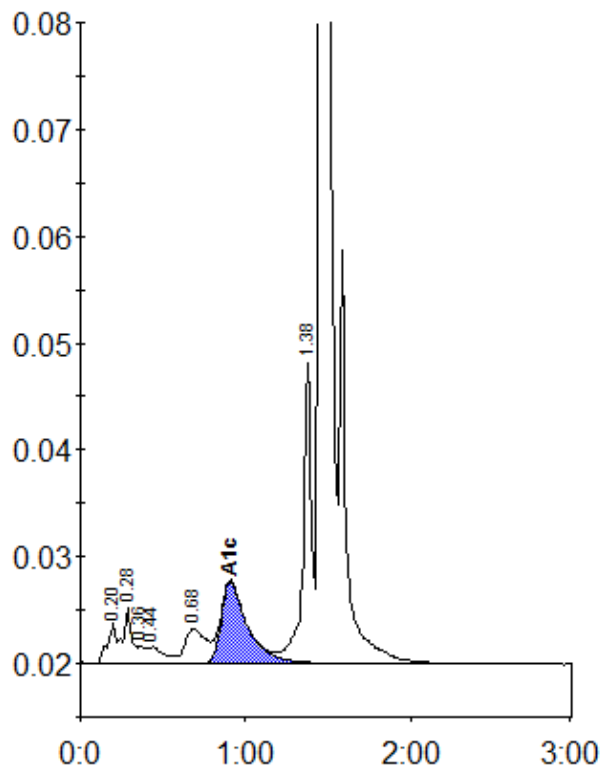

Peak table - ID: 10374709

Peak	R.time	Height	Area	Area %
A1a	0.20	3705	13637	0.8
A1b	0.28	5129	18618	1.1
Unknown	0.36	1600	5239	0.3
F	0.44	1499	9992	0.6
LA1c/CHb-1	0.68	3211	27968	1.7
A1c	0.91	7659	84569	7.1
P3	1.38	28122	97823	5.8
A0	1.46	465578	1431510	84.7
Total Area:		1689355		

Concentration:	%
A1c	7.1