

Patient report

Bio-Rad DATE: 08/28/2018
D-10 TIME: 02:41 PM
S/N: #DJ4I016123 Software version: 4.20-2
Sample ID: 10051312
Injection date 08/28/2018 02:22 PM
Injection #: 6 Method: HbA1c
Rack #: --- Rack position: 1

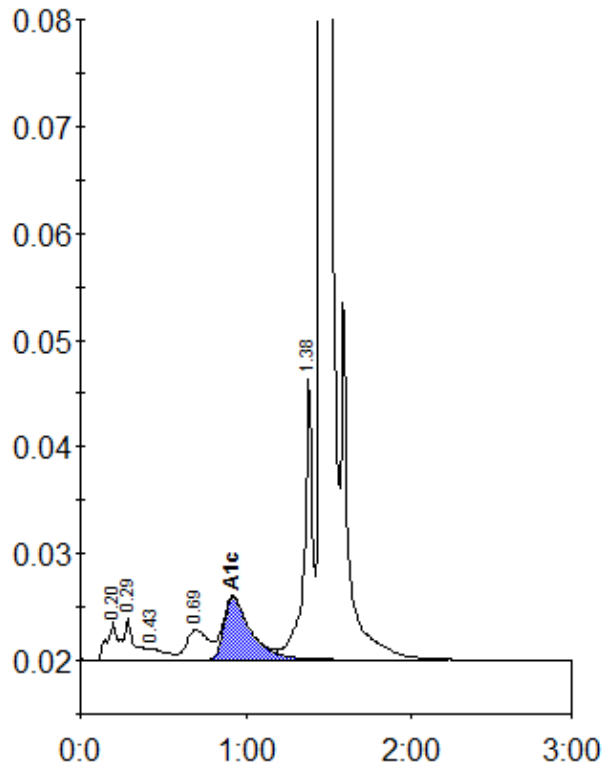

Peak table - ID: 10051312

Peak	R.time	Height	Area	Area %
A1a	0.20	3560	17619	1.0
A1b	0.29	3987	15392	0.8
F	0.43	1073	8250	0.5
LA1c/CHb-1	0.69	2843	25587	1.4
A1c	0.92	5883	66368	5.4
P3	1.38	26360	95714	5.2
A0	1.46	511758	1597262	87.5
Total Area:		1826193		

Concentration:	%
A1c	5.4