

<b>Patient Name</b>	Mrs. GEETA	<b>Client Name</b>	Chirag Diagnostics,	<b>Specimen Received</b>	26/08/2018
<b>Age/Sex</b>	45/F		Gurgaon.	<b>Specimen Type</b>	Tissue
<b>Patient ID</b>	011808260031	<b>Client Code</b>	MolQ1214CM	<b>Collection Date</b>	26/08/2018
<b>Specimen ID</b>	MOLQ/B-884-18	<b>Ref. Doctor</b>		<b>Report Date</b>	28/08/2018

## SURGICAL PATHOLOGY REPORT

### SINUS EXCISION

#### DIAGNOSIS

**NON-SPECIFIC INFLAMMATION**

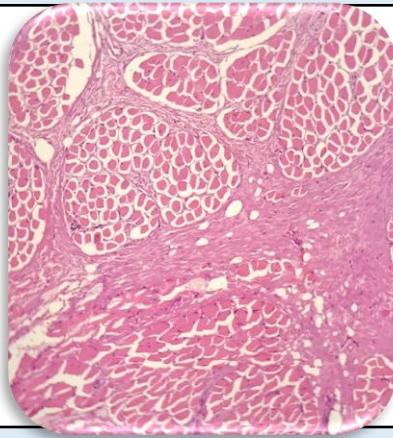

#### SPECIMEN

Sinus Excision

#### GROSSING

Received 3x2 cm greyish white tissue piece with skin attached with sinus track.

#### Microscopy

1. Section Examined Shows Muscle Bundles, Mature Adipose Cells, Blood Vessels With Inflammatory Cells.
2. No Granuloma Seen.
3. No Malignant Cells Seen.

**Note :** All biopsy specimen will be stored for 15 (fifteen) days, block and slides for 5 (five) years only from the time of receipt at the laboratory. No request, for any of the above, will be entertained after the due date.

#### Reference

- i) Rosai and Ackerman's Surgical Pathology.
- ii) Modern Surgical Pathology.

**Gulshan Yadav, MD**  
Consultant Pathologist