

Patient Name	Mrs. SUSHILA	Client Name	Rao Hari Singh Clinical Lab, Gurgaon.	Specimen Received	25/08/2018
Age/Sex	24/F	Client Code	MolQ1368P	Specimen Type	Tissue
Patient ID	011808250117	Ref. Doctor		Collection Date	25/08/2018
Specimen ID	MOLQ/B-880/18			Report Date	28/08/2018

SURGICAL PATHOLOGY REPORT

ENDOMETRIUM

DIAGNOSIS

DISORDERED PROLIFERATIVE PHASE

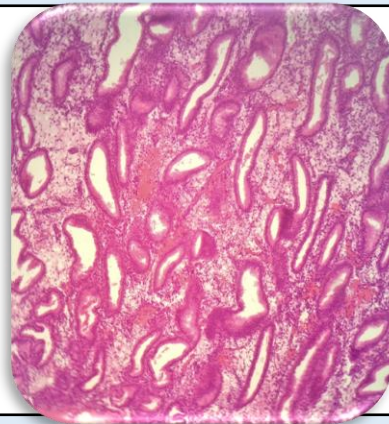

SPECIMEN

Endometrium.

GROSS

Received multiple greyish white tissue piece.

Microscopy

1. Section examined shows small endometrial glands with tortuous glands with squamous metaplasia.
2. Stroma shows mononuclear inflammatory cells and blood vessels.

Note : All biopsy specimen will be stored for 15 (fifteen) days, block and slides for 5 (five) years only from the time of receipt at the laboratory. No request for any of the above, will be entertained after the due date.

Reference

- i) Rosai and Ackerman's Surgical Pathology.
- ii) Modern Surgical Pathology.

Gulshan Yadav, MD
Consultant Pathologist