

Patient Name	Mrs. GEETA	Client Name	Sharma Health Solution Point	Specimen Received	25/08/2018
Age/Sex	46/F		Gurgaon	Specimen Type	Tissue
Patient ID	011808250068	Client Code	MOLQ1124CM	Collection Date	25/08/2018
Specimen ID	MOLQ/B-879/18	Ref. Doctor		Report Date	28/08/2018

SURGICAL PATHOLOGY REPORT

UTERUS WITH CERVIX

DIAGNOSIS

LEIOMYOMA

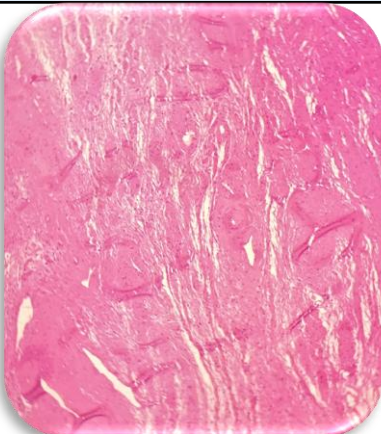

SPECIMEN

Uterus with Cervix

GROSS

Received 10 x 5 cm uterus with cervix already cut open with obliterating large fibroid 5 x 5 cm.

Microscopy

Section examined shows

- A) Fibroid shows interlacing muscle bundles.
- B) Cervix shows mononuclear inflammatory cells.

Note : All biopsy specimen will be stored for 15 (fifteen) days, block and slides for 5 (five) years only from the time of receipt at the laboratory. No request, for any of the above, will be entertained after the due date.

Reference

- i) Rosai and Ackerman's Surgical Pathology.
- ii) Modern Surgical Pathology.

Gulshan Yadav, MD
Consultant Pathologist