

<b>Patient Name</b>	Mrs. SHARMILA	<b>Client Name</b>	Lalita Memorial Hospital	<b>Specimen Received</b>	24/08/2018
<b>Age/Sex</b>	39/F		Pvt. Ltd. (Rewari)	<b>Specimen Type</b>	Tissue
<b>Patient ID</b>	011808240312	<b>Client Code</b>	MolQ1652P	<b>Collection Date</b>	24/08/2018
<b>Specimen ID</b>	MOLQ/B-877/18	<b>Ref. Doctor</b>		<b>Report Date</b>	28/08/2018

## SURGICAL PATHOLOGY REPORT

### UTERUS

#### DIAGNOSIS

**CHRONIC CERVICITIS**

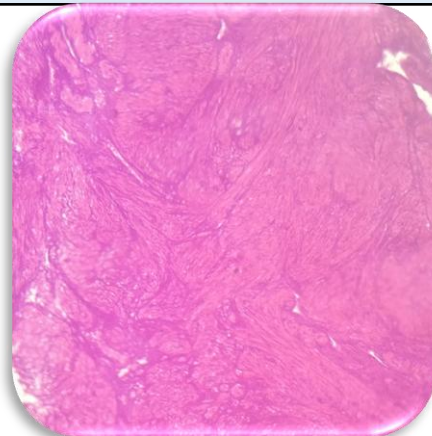

#### SPECIMEN

Uterus

#### GROSS

Received 11x5.6 cm uterus with cervix already cut open.

#### Microscopy

Section examined shows

Endometrium shows proliferative phase.

Myometrium shows muscle bundles.

Cervix shows mononuclear inflammatory cells.

**Note :** All biopsy specimen will be stored for 15 (fifteen) days, block and slides for 5 (five) years only from the time of receipt at the laboratory. No request, for any of the above, will be entertained after the due date.

#### Reference

- i) Rosai and Ackerman's Surgical Pathology.
- ii) Modern Surgical Pathology.

  
**Gulshan Yadav, MD**  
Consultant Pathologist