

# Patient report

Bio-Rad                      DATE: 08/27/2018  
D-10                         TIME: 06:57 PM  
S/N: #DJ4I016123        Software version: 4.20-2  
Sample ID:                 10392959  
Injection date             08/27/2018 06:18 PM  
Injection #: 20             Method: HbA1c  
Rack #: ---                 Rack position: 4

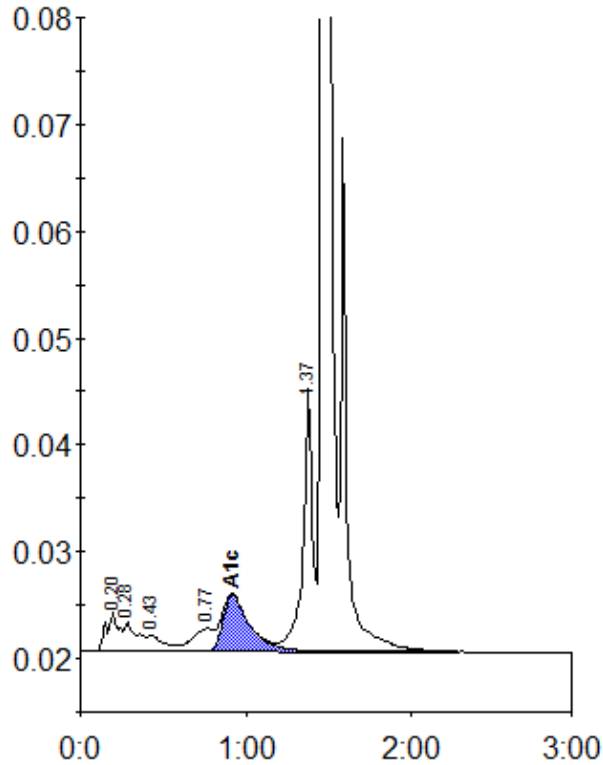

Peak table - ID: 10392959

Peak	R.time	Height	Area	Area %
A1a	0.20	3607	19443	1.5
A1b	0.28	2788	15235	1.2
F	0.43	1481	10276	0.8
LA1c/CHb-1	0.77	2129	18646	1.5
A1c	0.92	5243	59232	6.7
P3	1.37	24785	99154	7.8
A0	1.47	342739	1052254	82.6
Total Area:		1274242		

Concentration:	%
A1c	6.7