

Patient report

Bio-Rad DATE: 08/27/2018
D-10 TIME: 05:41 PM
S/N: #DJ4I016123 Software version: 4.20-2
Sample ID: 10051327
Injection date 08/27/2018 05:35 PM
Injection #: 15 Method: HbA1c
Rack #: --- Rack position: 3

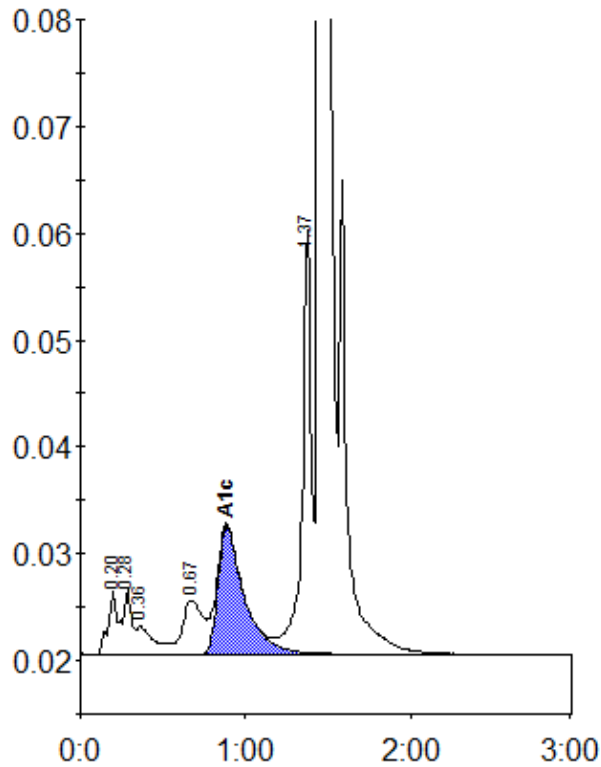

Peak table - ID: 10051327

Peak	R.time	Height	Area	Area %
A1a	0.20	5899	27000	1.2
A1b	0.28	6138	18251	0.8
Unknown	0.36	2663	20187	0.9
LA1c/CHb-1	0.67	5076	43344	1.9
A1c	0.89	12007	132566	7.9
P3	1.37	39853	151352	6.6
A0	1.45	589395	1897599	82.9
Total Area:		2290298		

Concentration:	%
A1c	7.9