

Patient report

Bio-Rad DATE: 08/27/2018
D-10 TIME: 05:08 PM
S/N: #DJ4I016123 Software version: 4.20-2
Sample ID: 10374347
Injection date 08/27/2018 05:06 PM
Injection #: 10 Method: HbA1c
Rack #: --- Rack position: 4

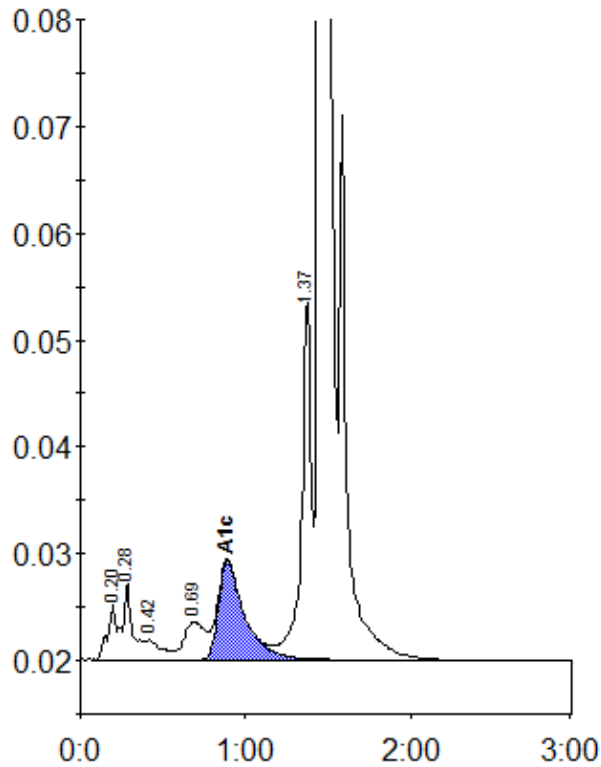

Peak table - ID: 10374347

Peak	R.time	Height	Area	Area %
A1a	0.20	5118	18457	0.8
A1b	0.28	7123	30140	1.2
F	0.42	1808	12149	0.5
LA1c/CHb-1	0.69	3550	31779	1.3
A1c	0.89	9229	100841	6.0
P3	1.37	33624	135252	5.5
A0	1.45	638525	2114112	86.5
Total Area:		2442730		

Concentration:	%
A1c	6.0