

# Patient report

Bio-Rad                      DATE: 08/26/2018  
D-10                            TIME: 04:05 PM  
S/N: #DJ4I016123        Software version: 4.20-2  
Sample ID:                    10402423  
Injection date              08/26/2018 03:10 PM  
Injection #: 8                Method: HbA1c  
Rack #: ---                  Rack position: 7

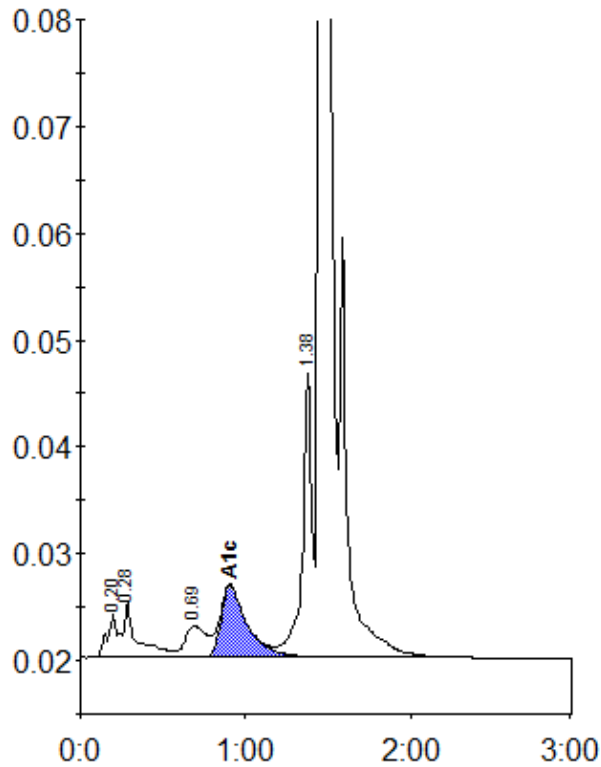

Peak table - ID: 10402423

Peak	R.time	Height	Area	Area %
A1a	0.20	3964	19333	1.0
A1b	0.28	5198	27851	1.4
LA1c/CHb-1	0.69	2913	25714	1.3
A1c	0.91	6681	74377	5.7
P3	1.38	26571	103461	5.4
A0	1.46	524104	1670603	86.9
Total Area:	1921339			

Concentration:	%
A1c	5.7