

Patient report

Bio-Rad DATE: 08/26/2018
D-10 TIME: 05:46 PM
S/N: #DJ4I016123 Software version: 4.20-2
Sample ID: 10236917
Injection date 08/26/2018 05:19 PM
Injection #: 12 Method: HbA1c
Rack #: --- Rack position: 1

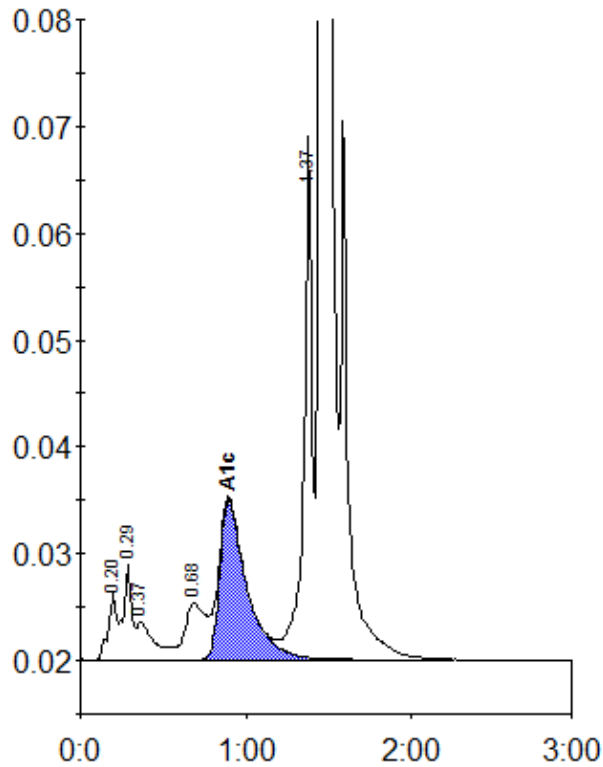

Peak table - ID: 10236917

Peak	R.time	Height	Area	Area %
A1a	0.20	6301	21362	0.8
A1b	0.29	9020	33827	1.3
Unknown	0.37	3508	25444	1.0
LA1c/CHb-1	0.68	5312	44610	1.8
A1c	0.90	15018	170701	9.0
P3	1.37	48965	175884	6.9
A0	1.45	629044	2060273	81.4
Total Area:		2532101		

Concentration:	%
A1c	9.0