

Patient report

Bio-Rad DATE: 08/26/2018
D-10 TIME: 05:47 PM
S/N: #DJ4I016123 Software version: 4.20-2
Sample ID: 10374350
Injection date 08/26/2018 05:25 PM
Injection #: 14 Method: HbA1c
Rack #: --- Rack position: 3

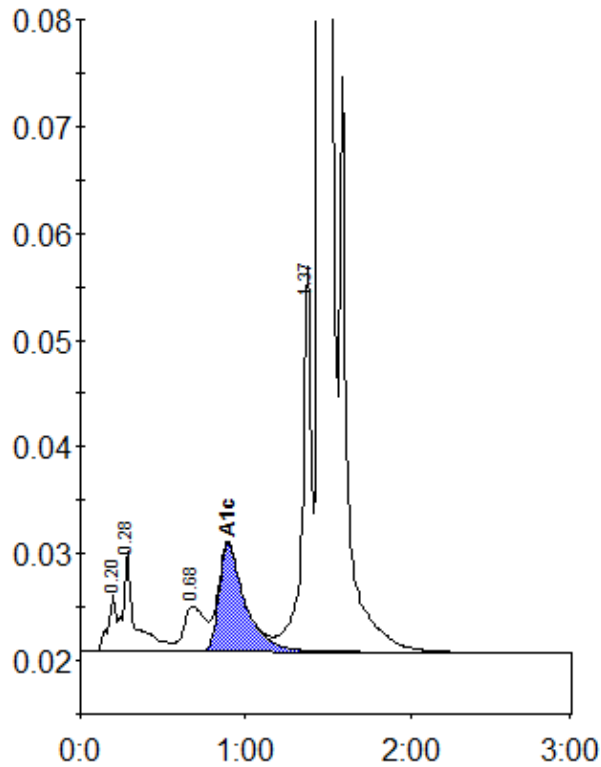

Peak table - ID: 10374350

Peak	R.time	Height	Area	Area %
A1a	0.20	5315	18581	0.7
A1b	0.28	9393	47795	1.8
LA1c/CHb-1	0.68	4281	36746	1.4
A1c	0.89	10107	111509	5.9
P3	1.37	36106	134688	5.0
A0	1.45	694671	2344727	87.0
Total Area:		2694046		

Concentration:	%
A1c	5.9