

Patient report

Bio-Rad DATE: 08/26/2018
D-10 TIME: 03:36 AM
S/N: #DJ4I016123 Software version: 4.20-2
Sample ID: 10362821
Injection date 08/26/2018 02:33 AM
Injection #: 1 Method: HbA1c
Rack #: --- Rack position: 1

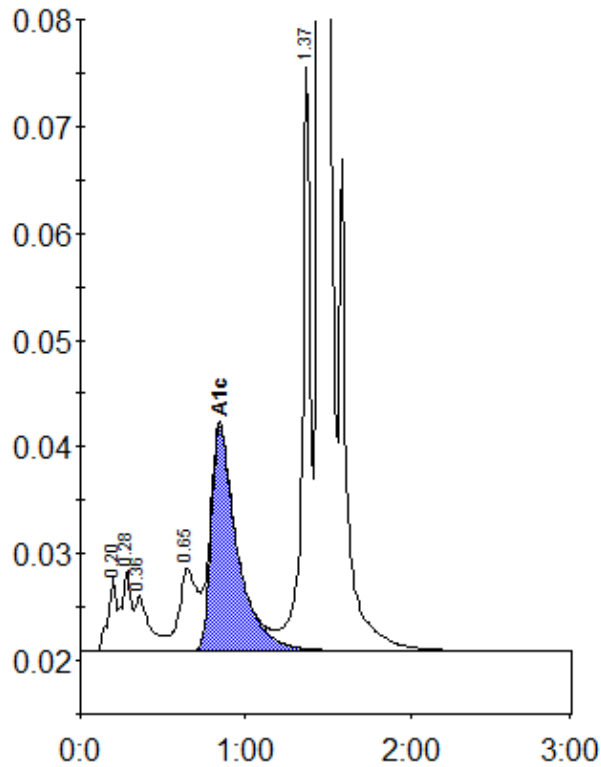

Peak table - ID: 10362821

Peak	R.time	Height	Area	Area %
A1a	0.20	6940	24132	0.9
A1b	0.28	7554	30515	1.2
Unknown	0.36	5158	32466	1.3
LA1c/CHb-1	0.65	7680	58333	2.3
A1c	0.84	21017	230421	11.8
P3	1.37	54884	187242	7.4
A0	1.45	603607	1981978	77.9
Total Area:		2545086		

Concentration:	%
A1c	11.8