

Patient report

Bio-Rad DATE: 08/24/2018
D-10 TIME: 02:54 PM
S/N: #DJ4I016123 Software version: 4.20-2
Sample ID: 10291458
Injection date 08/24/2018 01:34 PM
Injection #: 8 Method: HbA1c
Rack #: --- Rack position: 1

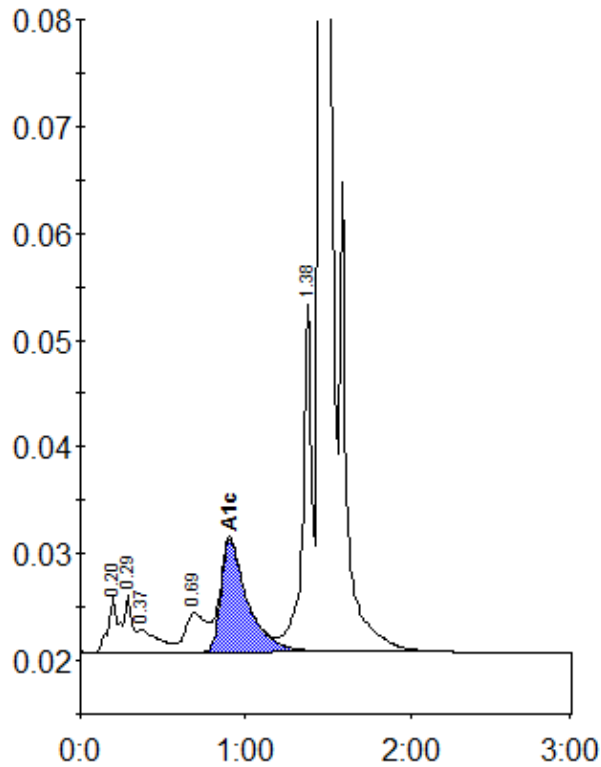

Peak table - ID: 10291458

Peak	R.time	Height	Area	Area %
A1a	0.20	5093	22769	1.1
A1b	0.29	5286	16119	0.8
Unknown	0.37	2152	18602	0.9
LA1c/CHb-1	0.69	3632	32530	1.6
A1c	0.91	10558	118213	8.0
P3	1.38	32490	122701	6.0
A0	1.46	542976	1699468	83.7
Total Area:			2030401	

Concentration:	%
A1c	8.0