

Patient report

Bio-Rad DATE: 08/23/2018
D-10 TIME: 03:45 PM
S/N: #DJ4I016123 Software version: 4.20-2
Sample ID: 10402514
Injection date 08/23/2018 03:44 PM
Injection #: 21 Method: HbA1c
Rack #: --- Rack position: 7

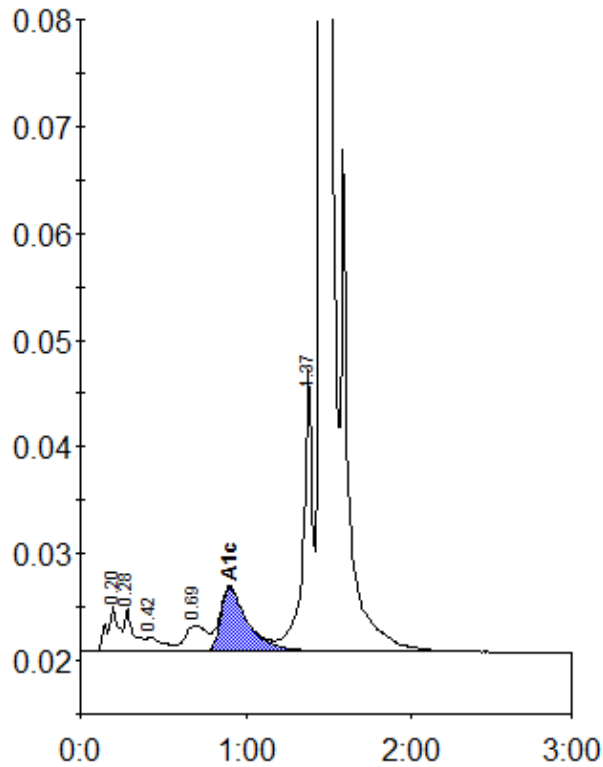

Peak table - ID: 10402514

Peak	R.time	Height	Area	Area %
A1a	0.20	4270	20535	1.0
A1b	0.28	3982	14683	0.7
F	0.42	1361	10427	0.5
LA1c/CHb-1	0.69	2422	21762	1.0
A1c	0.90	5967	67640	4.8
P3	1.37	26389	105938	5.0
A0	1.45	579654	1884254	88.7
Total Area:		2125238		

Concentration:	%
A1c	4.8