

Patient report

Bio-Rad DATE: 08/23/2018
D-10 TIME: 03:45 PM
S/N: #DJ4I016123 Software version: 4.20-2
Sample ID: 10402512
Injection date 08/23/2018 03:41 PM
Injection #: 20 Method: HbA1c
Rack #: --- Rack position: 6

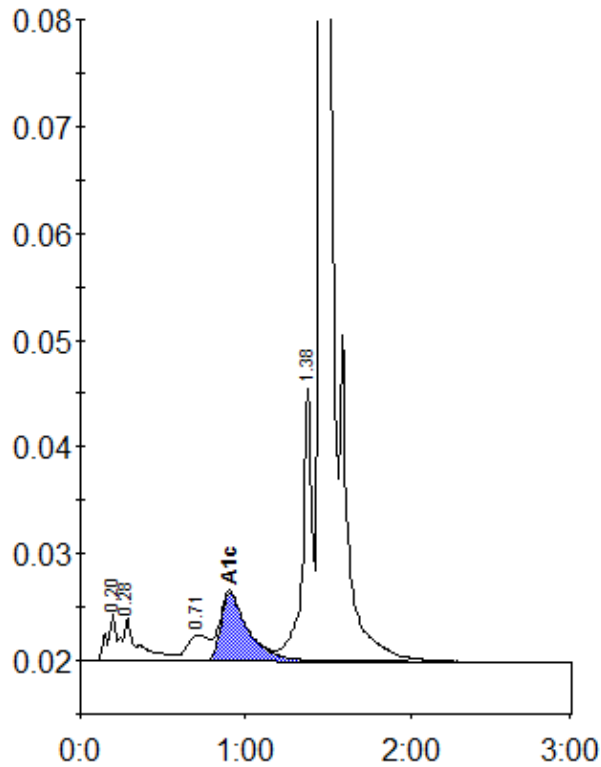

Peak table - ID: 10402512

Peak	R.time	Height	Area	Area %
A1a	0.20	4378	16079	0.9
A1b	0.28	4061	27969	1.6
LA1c/CHb-1	0.71	2448	22835	1.3
A1c	0.90	6417	73945	6.3
P3	1.38	25583	102668	6.0
A0	1.46	460801	1453589	85.7
Total Area:		1697085		

Concentration:	%
A1c	6.3