

Patient report

Bio-Rad DATE: 08/23/2018
D-10 TIME: 03:40 PM
S/N: #DJ4I016123 Software version: 4.20-2
Sample ID: 10402516
Injection date 08/23/2018 03:38 PM
Injection #: 19 Method: HbA1c
Rack #: --- Rack position: 5

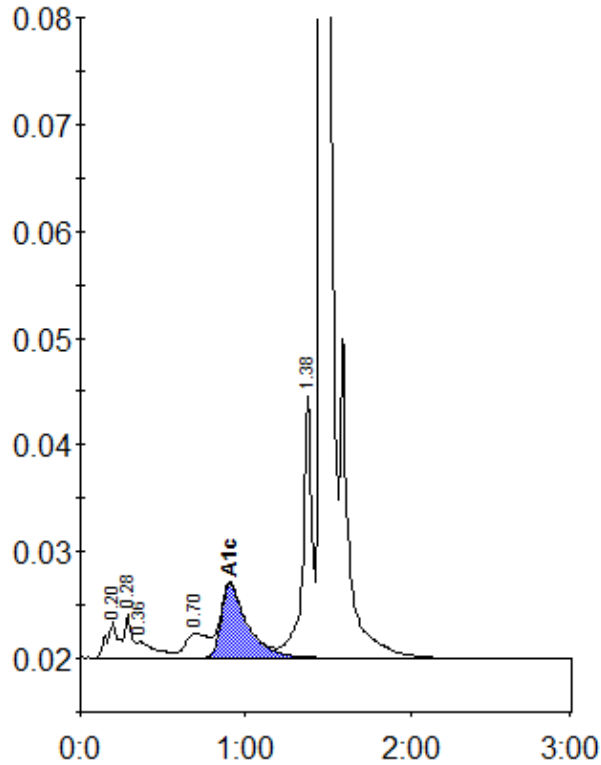

Peak table - ID: 10402516

Peak	R.time	Height	Area	Area %
A1a	0.20	3291	16676	1.1
A1b	0.28	3980	11825	0.8
Unknown	0.36	1491	11452	0.8
LA1c/CHb-1	0.70	2252	21468	1.4
A1c	0.91	6904	76760	7.2
P3	1.38	24473	96588	6.4
A0	1.46	408632	1264797	84.3
Total Area:		1499566		

Concentration:	%
A1c	7.2