

Patient report

Bio-Rad DATE: 08/23/2018
D-10 TIME: 06:17 PM
S/N: #DJ4I016123 Software version: 4.20-2
Sample ID: 10294213
Injection date 08/23/2018 05:49 PM
Injection #: 32 Method: HbA1c
Rack #: --- Rack position: 2

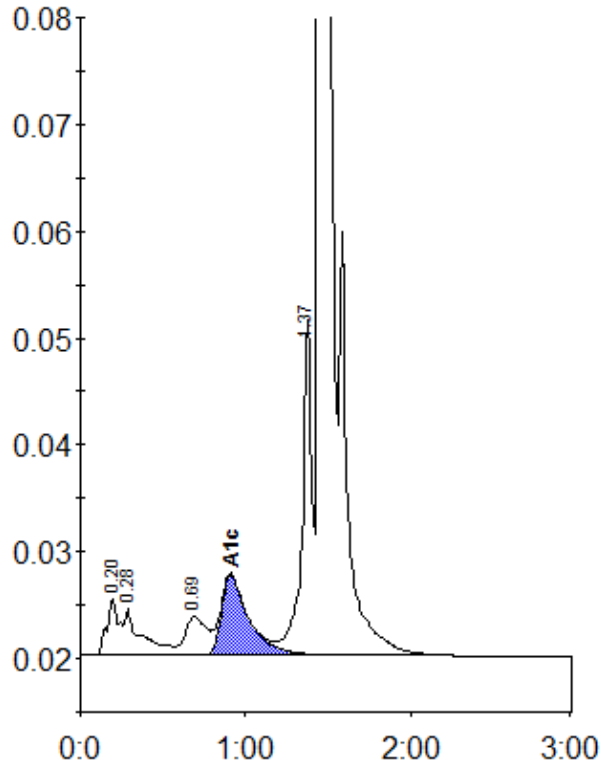

Peak table - ID: 10294213

Peak	R.time	Height	Area	Area %
A1a	0.20	5389	26961	1.3
A1b	0.28	4394	31149	1.5
LA1c/CHb-1	0.69	3561	32976	1.6
A1c	0.91	7479	86734	6.1
P3	1.37	31459	126938	6.1
A0	1.45	549968	1761918	85.3
Total Area:		2066676		

Concentration:	%
A1c	6.1