

# Patient report

Bio-Rad                      DATE: 08/23/2018  
D-10                         TIME: 05:26 PM  
S/N: #DJ4I016123        Software version: 4.20-2  
Sample ID:                 10316633  
Injection date             08/23/2018 04:54 PM  
Injection #: 24             Method: HbA1c  
Rack #: ---                 Rack position: 2

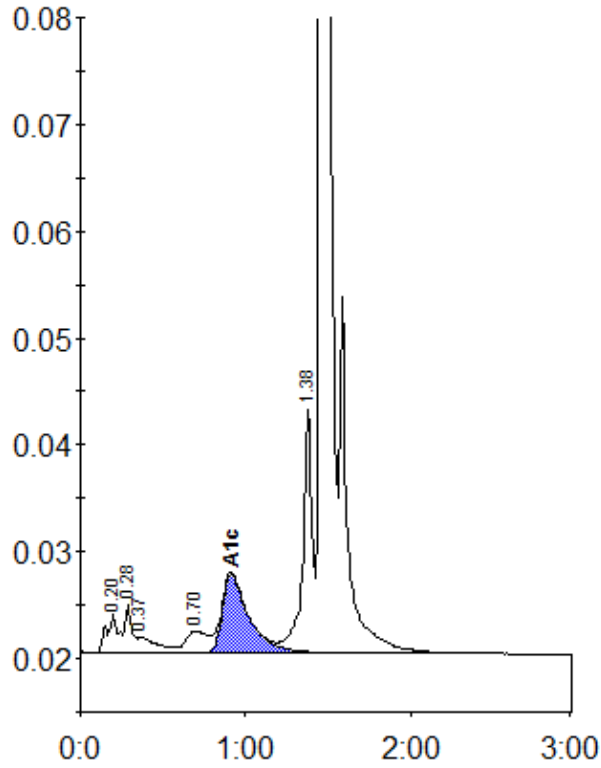

Peak table - ID: 10316633

| Peak        | R.time | Height  | Area    | Area % |
|-------------|--------|---------|---------|--------|
| A1a         | 0.20   | 3612    | 18095   | 1.3    |
| A1b         | 0.28   | 4559    | 12794   | 0.9    |
| Unknown     | 0.37   | 1499    | 12378   | 0.9    |
| LA1c/CHb-1  | 0.70   | 2057    | 18220   | 1.3    |
| A1c         | 0.91   | 7461    | 82673   | 8.0    |
| P3          | 1.38   | 22881   | 90924   | 6.3    |
| A0          | 1.46   | 397503  | 1211188 | 83.7   |
| Total Area: |        | 1446271 |         |        |

| Concentration: | %   |
|----------------|-----|
| A1c            | 8.0 |