

Patient report

Bio-Rad DATE: 08/23/2018
D-10 TIME: 03:39 PM
S/N: #DJ4I016123 Software version: 4.20-2
Sample ID: 10051341
Injection date 08/23/2018 03:29 PM
Injection #: 16 Method: HbA1c
Rack #: --- Rack position: 2

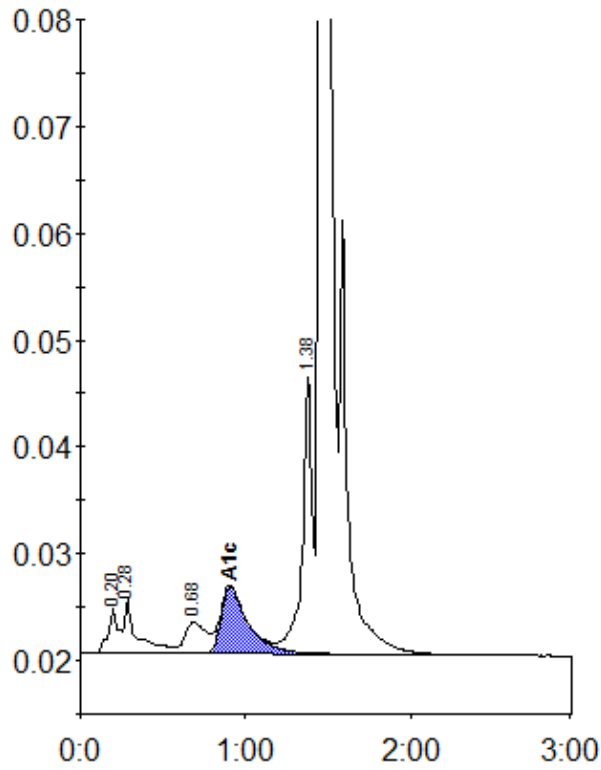

Peak table - ID: 10051341

Peak	R.time	Height	Area	Area %
A1a	0.20	4155	18202	0.9
A1b	0.28	5107	26138	1.3
LA1c/CHb-1	0.68	2897	26672	1.4
A1c	0.91	6286	71502	5.4
P3	1.38	26063	105163	5.4
A0	1.46	531378	1705515	87.3
Total Area:	1953193			

Concentration:	%
A1c	5.4