

<b>Patient Name</b>	Mrs. SONI	<b>Client Name</b>	Chirag Diagnostics, Gurgaon	<b>Specimen Received</b>	22/08/2018
<b>Age/Sex</b>	32/F	<b>Client Code</b>	MolQ1214CM	<b>Specimen Type</b>	Tissue
<b>Patient ID</b>	011808220049	<b>Ref. Doctor</b>	DR RAJESH GUPTA	<b>Collection Date</b>	22/08/2018
<b>Specimen ID</b>	MOLQ/B-867/18			<b>Report Date</b>	23/08/2018

## SURGICAL PATHOLOGY REPORT

### UTERUS WITH CERVIX

#### DIAGNOSIS

#### CHRONIC CERVICITIS

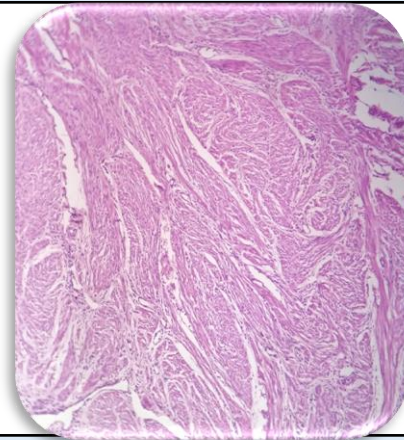

#### SPECIMEN

Uterus with Cervix

#### GROSS

Received 10.2 x 4.2 cms uterus with cervix. Ovary size: 3x3 cm, 2x2 cm, Endometrial polyp size: 2x2 cms, Ovary shows multiloculated cyst, cut section shows

#### Microscopy

Section examined shows

A) Endometrial Polyp shows blood vessels and endomyo tissue.

Endometrium shows proliferative phase.

Myometrium shows muscle bundles.

Cervix shows mononuclear inflammatory cells.

B) Ovary and tube unremarkable.

C) Other ovary shows simple ovarian cyst.

**Note :** All biopsy specimen will be stored for 15 (fifteen)days, block and slides for 5(five) years only from the time of receipt at the laboratory. No request ,for any of the above ,will be entertained after the due date.

#### Reference

- i) Rosai and Ackerman's Surgical Pathology.
- ii) Modern Surgical Pathology.

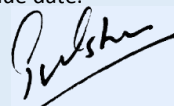
  
**Gulshan Yadav, MD**  
**Consultant Pathologist**