

Patient Name	Mrs. AUPRIYA SINGH	Client Name	Civil Hospital-P	Specimen Received	20/08/2018
Age/Sex	26/F			Specimen Type	Tissue
Patient ID	011808200015	Client Code	MolQ1681P	Collection Date	20/08/2018
Specimen ID	MOLQ/B-860-18	Ref. Doctor	Mr. BALWINDER SINGH JI	Report Date	23/08/2018

SURGICAL PATHOLOGY REPORT

GALL BLADDER.

DIAGNOSIS

CHOLECYSTITIS AND CHOLELITHIASIS.

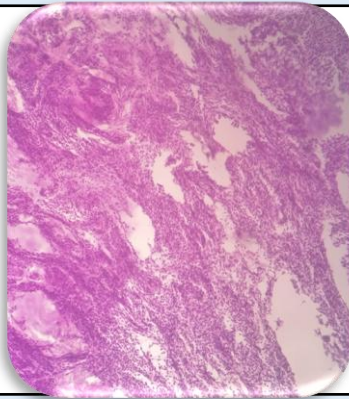

SPECIMEN

Gall Bladder.

GROSS

Received 6.5 x 3.2 cm gall bladder. Cut section shows multiple stones.

Microscopy

1. Section examined shows ulcerative mucosa and rokitansky aschoff sinus with fibrocollagenous tissue.

Note : All biopsy specimen will be stored for 15 (fifteen)days, block and slides for 5(five) years only from the time of receipt at the laboratory. No request ,for any of the above ,will be entertained after the due date.

Reference

- i) Rosai and Ackerman's Surgical Pathology.
- ii) Modern Surgical Pathology.

A handwritten signature in black ink, appearing to read 'Gulshan', written over a light blue rectangular background.

Gulshan Yadav, MD
Consultant Pathologist