

# Patient report

Bio-Rad                      DATE: 08/21/2018  
D-10                         TIME: 07:32 PM  
S/N: #DJ4I016123        Software version: 4.20-2  
Sample ID:                 10163576  
Injection date             08/21/2018 07:16 PM  
Injection #: 26             Method: HbA1c  
Rack #: ---                 Rack position: 5

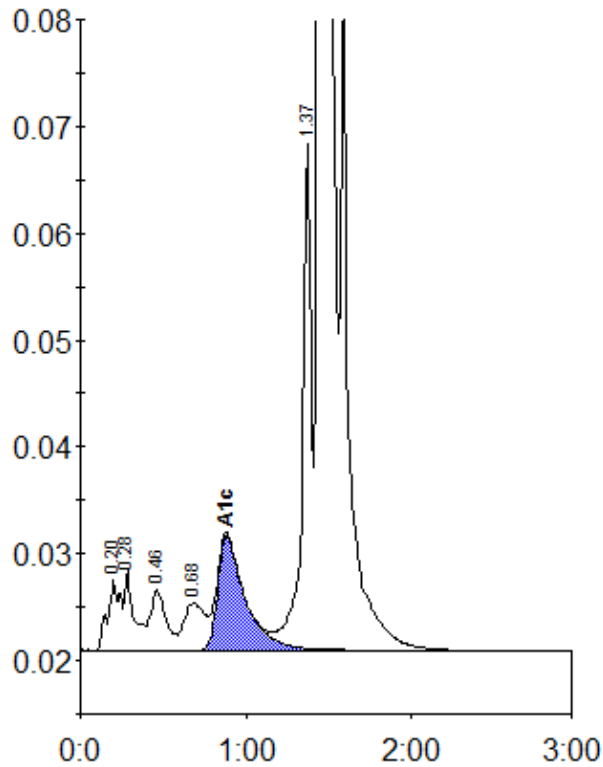

Peak table - ID: 10163576

| Peak        | R.time | Height  | Area    | Area % |
|-------------|--------|---------|---------|--------|
| A1a         | 0.20   | 6569    | 35688   | 1.1    |
| A1b         | 0.28   | 7514    | 29680   | 0.9    |
| F           | 0.46   | 5683    | 38043   | 1.2    |
| LA1c/CHb-1  | 0.68   | 4417    | 39362   | 1.2    |
| A1c         | 0.88   | 10708   | 123171  | 5.6    |
| P3          | 1.37   | 47422   | 184347  | 5.8    |
| A0          | 1.45   | 781999  | 2741274 | 85.9   |
| Total Area: |        | 3191565 |         |        |

| Concentration: | %   |
|----------------|-----|
| A1c            | 5.6 |