

Patient report

Bio-Rad DATE: 08/21/2018
D-10 TIME: 06:44 PM
S/N: #DJ4I016123 Software version: 4.20-2
Sample ID: 10290201
Injection date 08/21/2018 05:41 PM
Injection #: 20 Method: HbA1c
Rack #: --- Rack position: 3

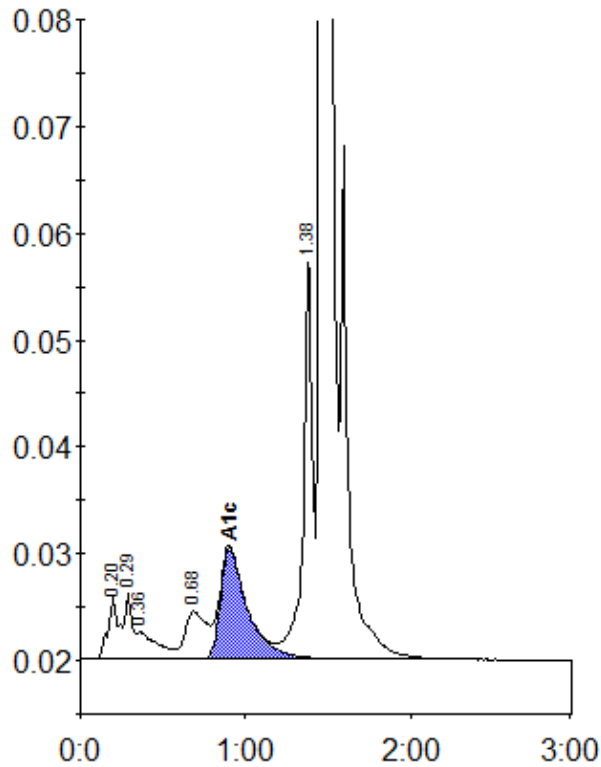

Peak table - ID: 10290201

Peak	R.time	Height	Area	Area %
A1a	0.20	5823	26551	1.2
A1b	0.29	6165	19157	0.9
Unknown	0.36	2513	20840	1.0
LA1c/CHb-1	0.68	4432	39877	1.8
A1c	0.90	10342	117540	7.5
P3	1.38	37974	143298	6.6
A0	1.46	549923	1801978	83.1
Total Area:		2169241		

Concentration:	%
A1c	7.5