

Patient report

Bio-Rad DATE: 08/21/2018
D-10 TIME: 06:44 PM
S/N: #DJ4I016123 Software version: 4.20-2
Sample ID: 10388990
Injection date 08/21/2018 05:38 PM
Injection #: 19 Method: HbA1c
Rack #: --- Rack position: 2

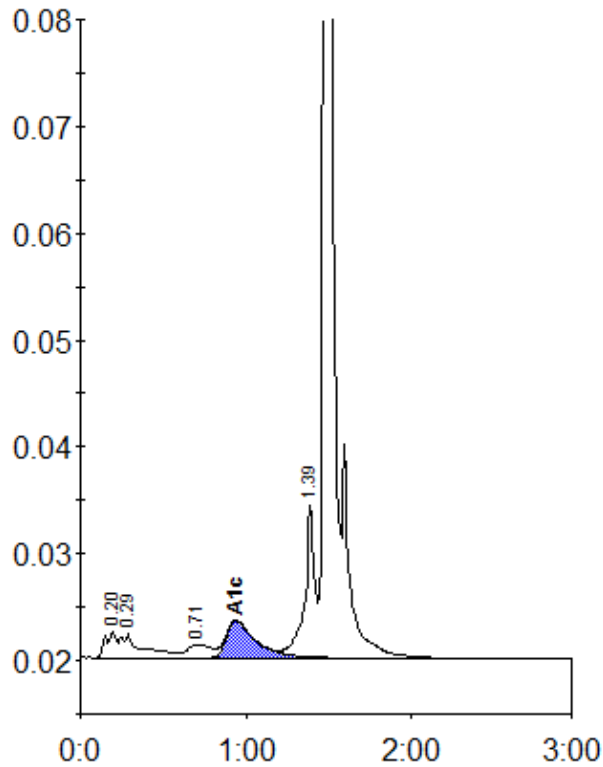

Peak table - ID: 10388990

Peak	R.time	Height	Area	Area %
A1a	0.20	2537	11109	1.2
A1b	0.29	2225	20304	2.2
LA1c/CHb-1	0.71	1262	12576	1.3
A1c	0.94	3465	42702	6.6
P3	1.39	14447	62583	6.7
A0	1.48	262403	784048	84.0
Total Area:	933321 *			

Concentration:	%
A1c	6.6