

Patient report

Bio-Rad DATE: 08/21/2018
 D-10 TIME: 10:39 PM
 S/N: #DC2K755917 Software version: 4.30-2
 Sample ID: 10359765
 Injection date 08/21/2018 09:58 PM
 Injection #: 4 Method: HbA2/F
 Rack #: --- Rack position: 2

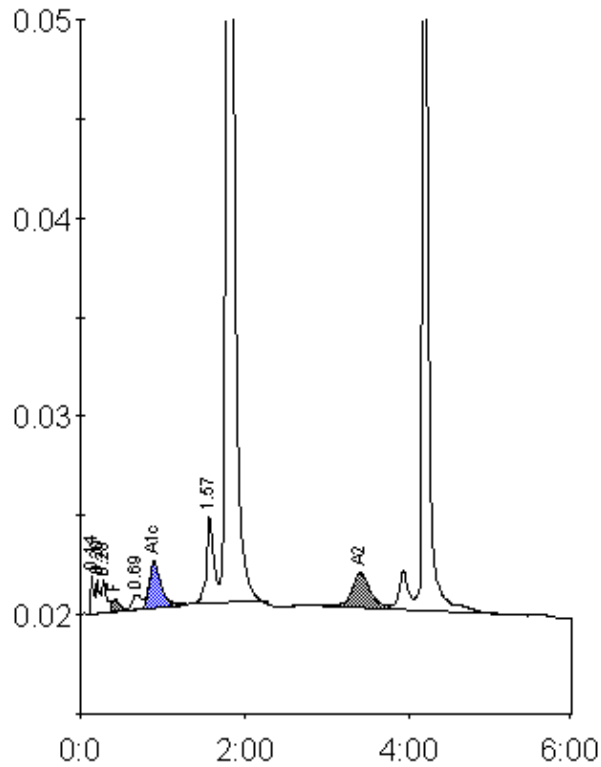

Peak table - ID: 10359765

| Peak | R.time | Height | Area | Area % |
|-------------|--------|---------|--------|---------|
| Unknown | 0.14 | 2052 | 4401 | 0.4 |
| A1a | 0.20 | 1710 | 6061 | 0.6 |
| A1b | 0.28 | 1663 | 6460 | 0.6 |
| F | 0.42 | 623 | 4125 | < 0.8 * |
| LA1c/CHb-1 | 0.69 | 749 | 5895 | 0.5 |
| A1c | 0.90 | 2326 | 22550 | 4.6 |
| P3 | 1.57 | 4366 | 28147 | 2.6 |
| A0 | 1.79 | 149068 | 656007 | 60.5 |
| A2 | 3.41 | 1764 | 28374 | 3.4 |
| S-Window | 4.19 | 89792 | 321854 | 29.7 |
| Total Area: | | 1083873 | | |

| Concentration: | % |
|----------------|---------|
| F | < 0.8 * |
| A1c | 4.6 |
| A2 | 3.4 |