

Patient report

Bio-Rad DATE: 08/21/2018
D-10 TIME: 03:32 PM
S/N: #DJ4I016123 Software version: 4.20-2
Sample ID: 10392986
Injection date 08/21/2018 02:42 PM
Injection #: 11 Method: HbA1c
Rack #: --- Rack position: 9

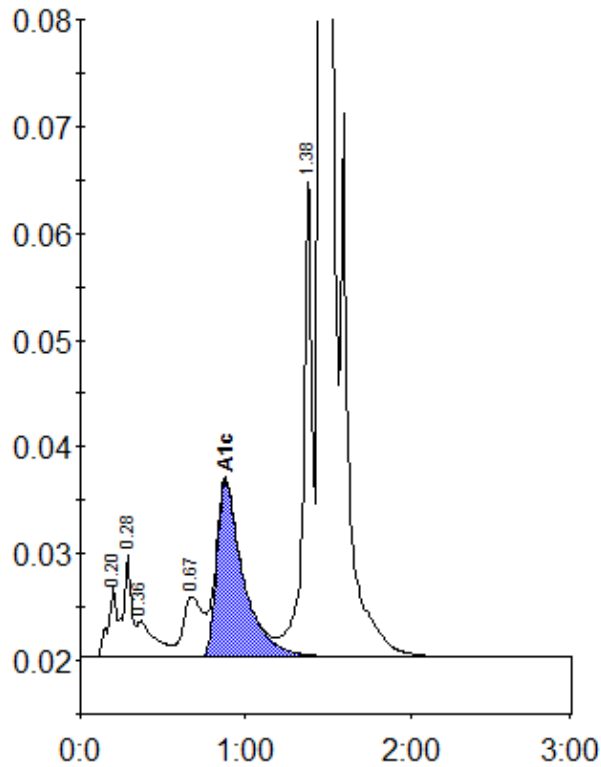

Peak table - ID: 10392986

Peak	R.time	Height	Area	Area %
A1a	0.20	6659	23468	0.9
A1b	0.28	9472	33149	1.2
Unknown	0.36	3392	26326	1.0
LA1c/CHb-1	0.67	5688	46479	1.7
A1c	0.88	16505	184468	9.0
P3	1.38	45466	163322	6.0
A0	1.46	652528	2249277	82.5
Total Area:		2726488		

Concentration:	%
A1c	9.0