

Patient report

Bio-Rad DATE: 08/21/2018
D-10 TIME: 03:26 PM
S/N: #DJ4I016123 Software version: 4.20-2
Sample ID: 10305988
Injection date 08/21/2018 02:30 PM
Injection #: 7 Method: HbA1c
Rack #: --- Rack position: 5

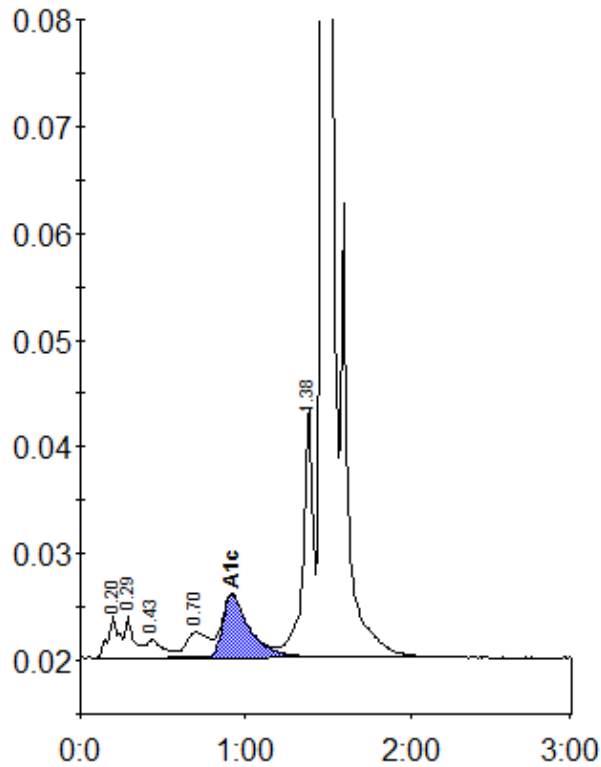

Peak table - ID: 10305988

Peak	R.time	Height	Area	Area %
A1a	0.20	3843	18030	1.0
A1b	0.29	3842	14473	0.8
F	0.43	1653	12287	0.7
LA1c/CHb-1	0.70	2389	22407	1.3
A1c	0.92	5877	66950	5.7
P3	1.38	23401	97122	5.6
A0	1.47	475621	1516507	86.8
Total Area:		1747777		

Concentration:	%
A1c	5.7