

Patient report

Bio-Rad DATE: 08/21/2018
D-10 TIME: 03:25 PM
S/N: #DJ4I016123 Software version: 4.20-2
Sample ID: 10366383
Injection date 08/21/2018 02:27 PM
Injection #: 6 Method: HbA1c
Rack #: --- Rack position: 4

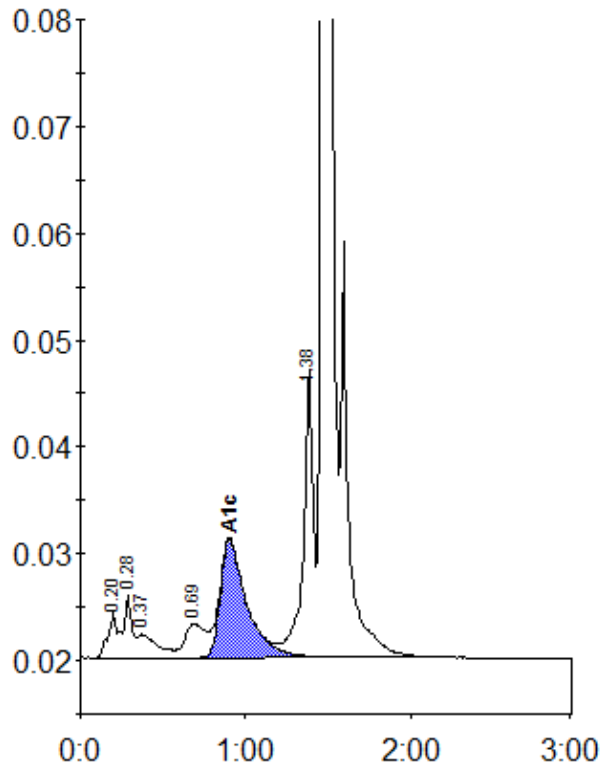

Peak table - ID: 10366383

Peak	R.time	Height	Area	Area %
A1a	0.20	4247	15036	0.9
A1b	0.28	5814	21880	1.3
Unknown	0.37	2198	17881	1.0
LA1c/CHb-1	0.69	3205	27867	1.6
A1c	0.90	11066	123536	9.7
P3	1.38	26961	108981	6.3
A0	1.47	451288	1405867	81.7
Total Area:		1721049		

Concentration:	%
A1c	9.7