

# Patient report

Bio-Rad                      DATE: 08/21/2018  
D-10                         TIME: 03:55 AM  
S/N: #DJ4I016123        Software version: 4.20-2  
Sample ID:                 10392804  
Injection date             08/21/2018 02:50 AM  
Injection #: 2              Method: HbA1c  
Rack #: ---                 Rack position: 2

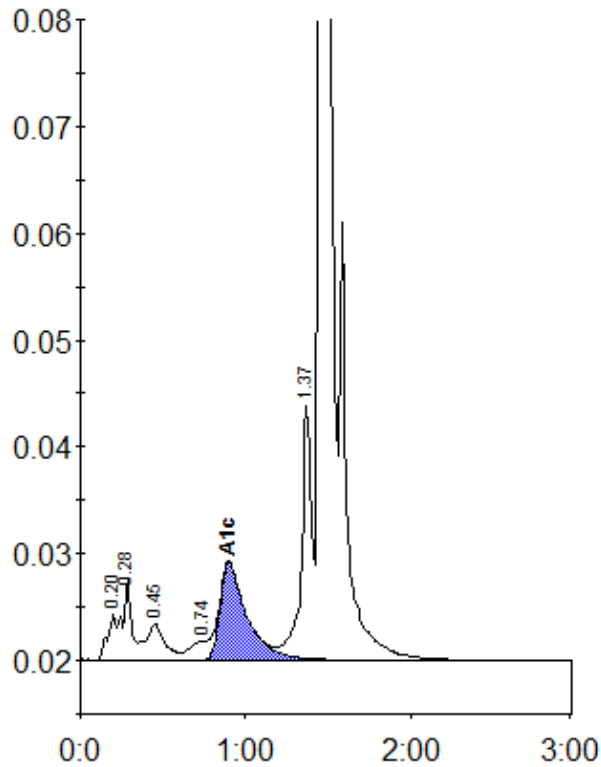

Peak table - ID: 10392804

Peak	R.time	Height	Area	Area %
A1a	0.20	4275	16763	0.9
A1b	0.28	7614	27100	1.4
F	0.45	3398	28551	1.5
LA1c/CHb-1	0.74	1749	14201	0.8
A1c	0.90	9071	102739	7.7
P3	1.37	23703	104178	5.5
A0	1.46	490640	1585036	84.4
Total Area:		1878567		

Concentration:	%
A1c	7.7