

Patient report

Bio-Rad DATE: 08/21/2018
D-10 TIME: 03:54 AM
S/N: #DJ4I016123 Software version: 4.20-2
Sample ID: 10280449
Injection date 08/21/2018 02:47 AM
Injection #: 1 Method: HbA1c
Rack #: --- Rack position: 1

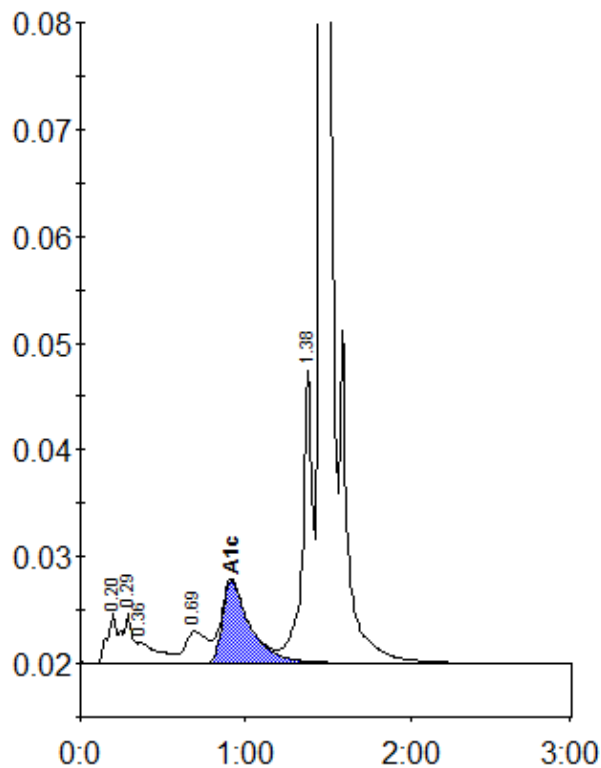

Peak table - ID: 10280449

Peak	R.time	Height	Area	Area %
A1a	0.20	4689	18381	1.2
A1b	0.29	4676	20849	1.3
Unknown	0.36	2008	17688	1.1
LA1c/CHb-1	0.69	2986	28513	1.8
A1c	0.91	7762	90968	8.0
P3	1.38	27475	114309	7.2
A0	1.46	405511	1298519	81.7
Total Area:		1589227		

Concentration:	%
A1c	8.0