

Patient report

Bio-Rad DATE: 08/20/2018
D-10 TIME: 08:01 PM
S/N: #DJ4I016123 Software version: 4.20-2
Sample ID: 10402593
Injection date 08/20/2018 08:00 PM
Injection #: 16 Method: HbA1c
Rack #: --- Rack position: 2

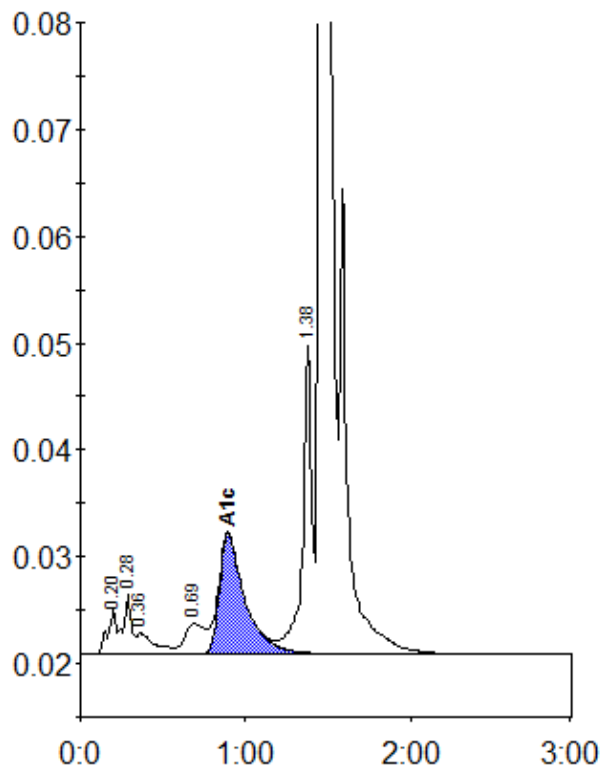

Peak table - ID: 10402593

Peak	R.time	Height	Area	Area %
A1a	0.20	4250	15158	0.7
A1b	0.28	5540	19031	0.9
Unknown	0.36	1952	15291	0.8
LA1c/CHb-1	0.69	2809	24246	1.2
A1c	0.89	11226	121529	8.2
P3	1.38	28913	107788	5.3
A0	1.46	545852	1726126	85.1
Total Area:			2029169	

Concentration:	%
A1c	8.2