

Patient report

Bio-Rad DATE: 08/20/2018
D-10 TIME: 06:52 PM
S/N: #DC2K755917 Software version: 4.30-2
Sample ID: 10402613
Injection date 08/20/2018 06:46 PM
Injection #: 19 Method: HbA1c
Rack #: --- Rack position: 7

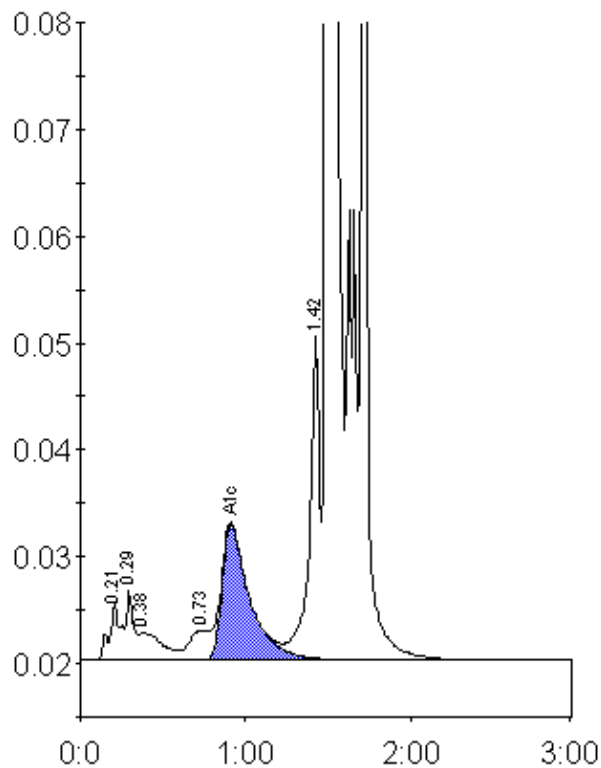

Peak table - ID: 10402613

Peak	R.time	Height	Area	Area %
A1a	0.21	5233	26430	1.1
A1b	0.29	6489	20157	0.8
Unknown	0.38	2676	26243	1.1
LA1c/CHb-1	0.73	2810	21166	0.9
A1c	0.91	12719	149829	8.8
P3	1.42	30723	130983	5.4
A0	1.50	476964	1650477	68.2
C-Window	1.71	233311	395210	16.3
Total Area:		2420495		

Concentration:	%
A1c	8.8