

Patient report

Bio-Rad DATE: 08/20/2018
D-10 TIME: 06:45 PM
S/N: #DC2K755917 Software version: 4.30-2
Sample ID: 10402619
Injection date 08/20/2018 06:43 PM
Injection #: 18 Method: HbA1c
Rack #: --- Rack position: 6

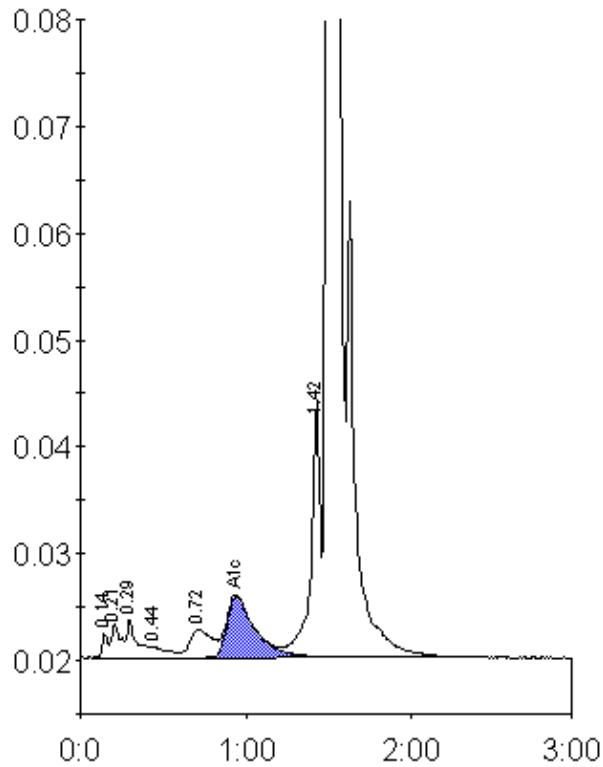

Peak table - ID: 10402619

Peak	R.time	Height	Area	Area %
Unknown	0.14	2304	5685	0.3
A1a	0.21	3149	11571	0.6
A1b	0.29	3646	15027	0.8
F	0.44	1071	8407	0.4
LA1c/CHb-1	0.72	2609	24126	1.2
A1c	0.94	5752	67474	4.9
P3	1.42	24038	93998	4.8
A0	1.50	503720	1740942	88.5
Total Area:		1967230		

Concentration:	%
A1c	4.9