

Patient report

Bio-Rad DATE: 08/20/2018
D-10 TIME: 06:38 PM
S/N: #DC2K755917 Software version: 4.30-2
Sample ID: 10402626
Injection date 08/20/2018 06:37 PM
Injection #: 16 Method: HbA1c
Rack #: --- Rack position: 4

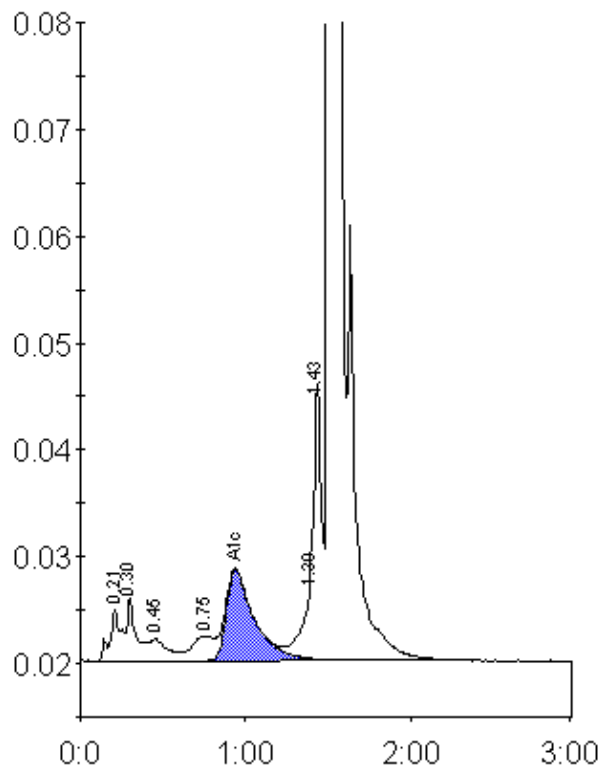

Peak table - ID: 10402626

Peak	R.time	Height	Area	Area %
A1a	0.21	4752	22647	1.1
A1b	0.30	5852	23920	1.2
F	0.45	2038	15820	0.8
LA1c/CHb-1	0.75	2259	19504	0.9
A1c	0.94	8514	101183	6.4
P3	1.39	7377	29164	1.4
Unknown	1.43	25912	86153	4.2
A0	1.51	508320	1769432	85.6
Total Area:	2067823			

Concentration:	%
A1c	6.4