

Patient report

Bio-Rad DATE: 08/20/2018
D-10 TIME: 08:15 PM
S/N: #DJ4I016123 Software version: 4.20-2
Sample ID: 10258407
Injection date 08/20/2018 08:12 PM
Injection #: 20 Method: HbA1c
Rack #: --- Rack position: 6

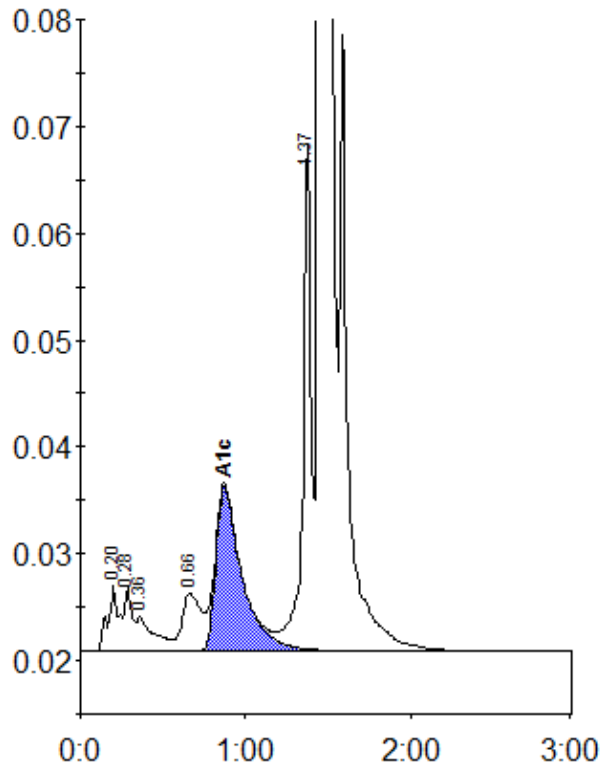

Peak table - ID: 10258407

Peak	R.time	Height	Area	Area %
A1a	0.20	6095	29145	1.0
A1b	0.28	6007	18465	0.7
Unknown	0.36	3168	24077	0.9
LA1c/CHb-1	0.66	5430	42538	1.5
A1c	0.87	15450	169679	8.2
P3	1.37	47717	163884	5.9
A0	1.45	687954	2346380	84.0
Total Area:			2794167	

Concentration:	%
A1c	8.2