

Patient report

Bio-Rad DATE: 08/20/2018
D-10 TIME: 08:11 PM
S/N: #DJ4I016123 Software version: 4.20-2
Sample ID: 10264010
Injection date 08/20/2018 08:09 PM
Injection #: 19 Method: HbA1c
Rack #: --- Rack position: 5

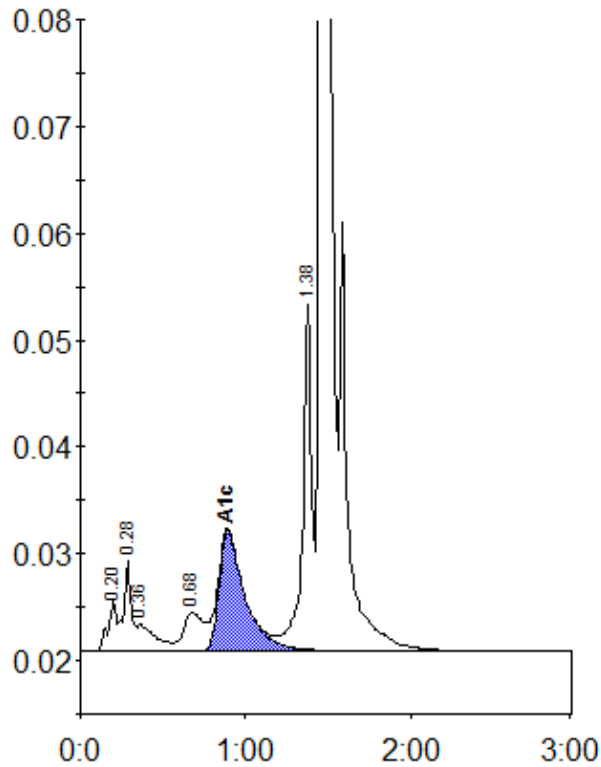

Peak table - ID: 10264010

Peak	R.time	Height	Area	Area %
A1a	0.20	4930	17019	0.9
A1b	0.28	8362	28282	1.5
Unknown	0.36	2497	19177	1.0
LA1c/CHb-1	0.68	3586	30621	1.6
A1c	0.89	11292	123581	9.0
P3	1.38	32352	119776	6.4
A0	1.46	486411	1524537	81.8
Total Area:		1862994		

Concentration:	%
A1c	9.0