

Patient report

Bio-Rad DATE: 08/20/2018
D-10 TIME: 08:09 PM
S/N: #DC2K755917 Software version: 4.30-2
Sample ID: 10370515
Injection date 08/20/2018 08:07 PM
Injection #: 42 Method: HbA1c
Rack #: --- Rack position: 10

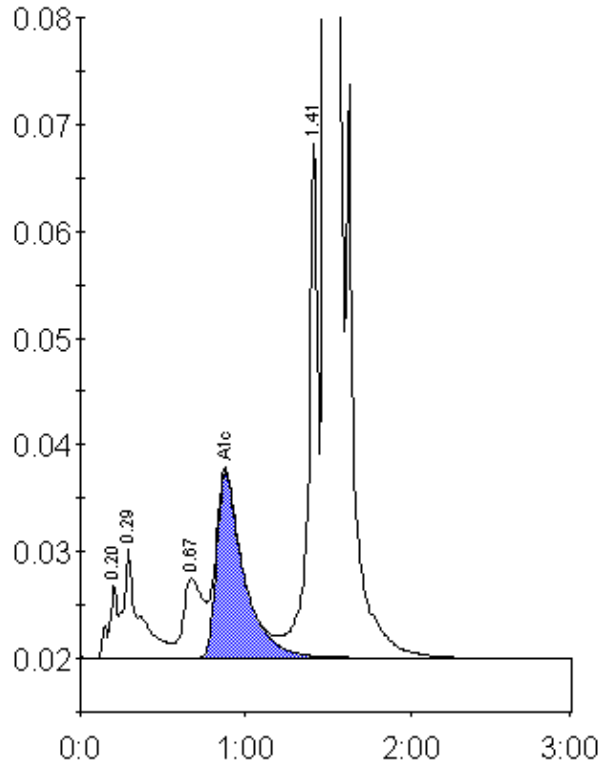

Peak table - ID: 10370515

Peak	R.time	Height	Area	Area %
A1a	0.20	6835	26620	0.9
A1b	0.29	10509	69391	2.3
LA1c/CHb-1	0.67	7532	62546	2.0
A1c	0.88	17378	199381	7.7
P3	1.41	48316	193683	6.3
A0	1.49	680103	2524784	82.1
Total Area:		3076405		

Concentration:	%
A1c	7.7