

Patient report

Bio-Rad DATE: 08/20/2018
D-10 TIME: 08:24 PM
S/N: #DJ4I016123 Software version: 4.20-2
Sample ID: 10290212
Injection date 08/20/2018 08:22 PM
Injection #: 23 Method: HbA1c
Rack #: --- Rack position: 9

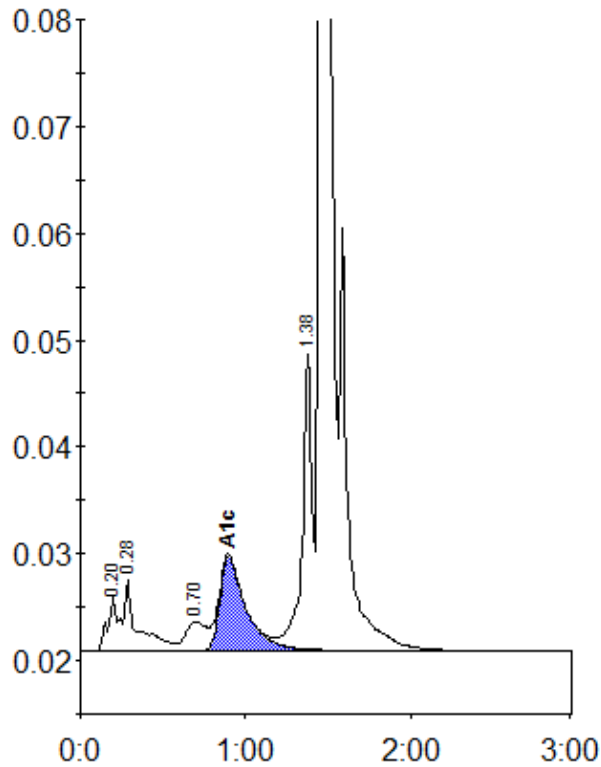

Peak table - ID: 10290212

| Peak | R.time | Height | Area | Area % |
|-------------|--------|---------|---------|--------|
| A1a | 0.20 | 5069 | 18582 | 1.0 |
| A1b | 0.28 | 6702 | 41521 | 2.1 |
| LA1c/CHb-1 | 0.70 | 2667 | 23617 | 1.2 |
| A1c | 0.90 | 8860 | 96715 | 7.0 |
| P3 | 1.38 | 27661 | 111731 | 5.7 |
| A0 | 1.46 | 531953 | 1660470 | 85.0 |
| Total Area: | | 1952636 | | |

| | |
|----------------|-----|
| Concentration: | % |
| A1c | 7.0 |